THE YEAR BOOK
1941

THE YEAR BOOK

1941

VOLUME V

THE CLASS
of
NINETEEN HUNDRED AND FORTY-ONE
ROSLINDALE HIGH SCHOOL
ROSLINDALE, MASSACHUSETTS

Table of Contents

Dedication 4

Mr. Warren's Message 5

Faculty Picture 8

Year Book Committee 11

Class of 1941 12

Class Day Program 62

Class Song 72

The Candid Camera 73

Organizations and Activities 81

Athletics 100

Advertisements 107

DEDICATION

To

Mr. Francis Conlin

our Year Book is gratefully dedicated. We take this opportunity to extend our sincere appreciation to this man who has given so generously of his time in order to toil unceasingly for us and our predecessors. We now bestow upon him the honors he so richly deserves.

Greetings and Congratulations

To the Members of the Graduating Class of 1941

Your educational progress through the years may be likened to the growth of a tree which has just now arrived at a point in its development where it may bear fruit. Have you made sure that the roots are healthy and well established in fertile soil? Have you pruned it during the years so that it is luxuriant with healthy foliage? Are you determined so to continue your care for it that it shall live and thrive and yield more abundantly in the years ahead?

AMBROSE B. WARREN

1941 Class Adviser

Miss Rosemary Reilly

a young woman whose sought-after help and advice we have gladly accepted and profited by. We pay tribute to our charming and unanimously loved leader by saying that she is more than a teacher, she is our friend.

1941 Class Adviser

Mr. John F. Roche

We shall always remember and respect this great personage. Jovial and gifted with a rare charm composed of kindliness and impartiality, he has endeavored to prepare us for that new life which lies before us.

The Faculty

HEAD MASTER

AMBROSE B. WARREN

HEADS OF DEPARTMENTS

Francis J. Conlin	*English*
Anastasia B. Connor	*Modern Language*
Thomas F. Gately	*Commercial Branches*
Helena R. Guiney	*History*
Thomas A. Pickett	*Science*
John F. Roche	*Mathematics*

TEACHERS

Grace N. Aznive		*Art*
Loretta J. Burke		*Commercial*
Rita M. Burke		*French*
Catherine A. Bunyon		*English*
Ann L. Carroll		*Commercial*
Mary C. Clayton		*Matron*
James S. Celeste	(Left Dec. 20, 1940)	*Mechanic Arts*
Matilda E. Cogan		*Physical Training*
Mary A. Consodine		*French*
Ruth C. Cox		*English*
Rose A. Daly		*Commercial*
Joseph C. D'Amato		*Italian*
M. Barbara Dee		*Science*
Kathleen A. Deery		*Commercial*
Teresa A. Delaney		*English*
Antonio E. Donadio		*Commercial*
Elizabeth E. Dooley		*Physical Training*
Rosalie E. Fitzgerald	(Left Dec. 20, 1940)	*Physical Training*
Edward B. Flaherty		*Mechanical Drawing*
Marie C. Flannelly		*English*
Ethel S. Fletcher		*Vocational Guidance*
Grace M. Fogarty		*Dressmaking*
William T. Gabele		*Mechanic Arts*
Winifred C. Gilbody		*Clerical Assistant*
Eleanor R. Geishecker		*English*
Charles W. Gleason		*Science*
G. Pauline Gordon		*Dressmaking*
Francis J. Graham		*Mechanic Arts*
Emma L. Grandfield		*Mathematics*
Edwin J. Haertl		*Science*
Mary E. Hamrock		*English*
Lucile A. Harrington		*English*
William A. Hartigan		*Latin*

Arthur J. Hartin		*Mechanic Arts*
Mary P. Hernon		*Commercial*
Carolyn R. Holt		*Commercial*
Margaret M. Kane		*French*
Charles Kaner		*Commercial*
Francis M. Keady		*German*
Major Albert J. Kelley		*Military Drill*
Dorothea M. Kelley		*Commercial*
John W. Kelley		*History*
Katherine Keough		*Commercial*
John J. Landrigan		*English*
Bernice K. Langenfeld	(Left Dec. 20, 1940)	*Latin*
Carmela F. Lauro		*Latin*
Margaret A. Learson		*Cooking*
Beatrice A. Lock	(Left Feb. 26, 1941)	*Commercial*
Dorothy M. Lyons	(Left Dec. 20, 1940)	*English*
Milton E. MacGregor		*Mathematics*
Dorothea K. Macleod		*Commercial*
Marie E. Malaguerra		*Spanish*
Clare L. Martell		*English*
Mary R. McLaughlin		*English*
Josephine E. Miller		*English*
Paul V. Moloney	(Left Dec. 20, 1940)	*Mechanic Arts*
Frederick J. Murray		*History*
Mary E. Neal		*Science*
Francis E. O'Brien		*Commercial*
Rosemary L. Reilly		*History*
Francis E. Reynolds		*Science*
Eileen M. Rice		*Latin*
Marjorie P. Riley		*History*
Mary K. Riley		*History*
Alfred H. Rosen		*Science*
Mary E. Rush		*Commercial*
Agnes V. Scannell		*Commercial*
Gladys R. Sevoian		*Art*
Mary M. Stavrinos		*Spanish*
Mary F. Sullivan		*Commercial*
Mary F. Toland		*English*
Helen L. Walsh		*Secretary*
Mildred M. Ward		*Commercial*
Alma M. Wolfe		*Mathematics*
Philip E. Wollock		*Mechanic Arts*

1st. Row: Dorothy Gunning, William Quinn, Miss Aznive, Mr. Conlin, Mr. Landrigan, Richard Adami, Barbara Pinkham.

2nd Row: Laura Lane, Brendan Fay, Mary Lyons, Donald Morrison, Michael Kenney, Herbert Anston, Paul Sullivan, William Richardson, Clare Hennessy, Betty Spillane.

The Year Book

Each June when the Year Book comes out, seniors receive it with enthusiasm, and satisfy their curiosity by studying intensely the pictures and the writings. As the novelty wears off, the book is apt to be laid aside and forgotten. A time comes, however, in the course of years when graduates begin to look back. Then the old Year Book is again brought to light and revives in the minds of maturing men and women fond memories of the happy days when they were boys and girls in school together.

The Class of 1941

"Ah, but a man's reach should
exceed his grasp,
Or what's a heaven for?"

Robert Browning

Class Officers

RICHARD W. ADAMI, *President*

WILLIAM C. RICHARDSON, *Vice-President* BARBARA PINKHAM, *Treasurer*

DOROTHY E. GUNNING, *Secretary*

RICHARD W. ADAMI

"Dick" "Rich"

Activities: Dramatics, '39, '40, '41; Debating '40; Track, '39; Senior Class President, '41; Drill Major, '40, '41; Vice President of German Club, '40, French Club, '40.
Ambition: Law.
Further Schooling: Tufts.

DORIS S. ALLEN

"Dottie" "Red"

Hobbies: Sewing, music, sports.
Activities: School Orchestra, '40, '41; Senior Symphony, '39, '40, '41; Glee Club, '41; Variety Show, Fashion Show, '39, '40, '41.
Ambition: Piano Teacher, Concert Violinist.
Further Schooling: New England Conservatory.

ARLINE S. ADAMS

Hobbies: Bowling, swimming, tennis.
Activities: Student Councilor, '40.
Ambition: Secretary.
Further Schooling: Boston Clerical School.

CAROLA A. ANDERSON

"Andy" "Tola"

Hobbies: Music, tennis, swimming, skating.
Activities: Franch Club, '39, '40, '41; Spanish Club, '41.
Ambition: Medical Secretary.
Further Schooling: Kathleen Dell School.

FLORENCE AGHJAYAN

"Flo" "Florrie" "Fifi"

Hobbies: Swimming, dancing, skating, music.
Ambition: To be a good Secretary.

ELEANOR M. ANDERSON

"El" "Andy"

Hbbbies: Dancing, roller skating, swing records.
Activities: Spanish Club, '41.
Ambition: Secretary.
Further Schooling: Burroughs Secretarial School.

PRISCILLA AITKIN

"Pris"

Hobbies: Music, dancing, bowling.
Activities: Bowling Club, '41.
Ambition: Dietitian.
Further Schooling: Simmons College.

HERBERT W. ANSTON

"Herb"

Hbbbies: Skiing, skating, swimming, fishing, playing a guitar.
Activities: French Club, '40; Debating Club, '40; Officers Club, '41; Track, '39, '40, '41; Student Council, '39; Senior Council, '41.
Ambition: To be a successful engineer.
Further Schooling: Northeastern University.

MARIE ALEXANDER

"Mimi"

Hobbies Dancing, collecting swing records, roller skating.
Activities: Student Council, '40.
Ambition: Secretary.
Further Schooling: Kathleen Dell School.

ATTILEO A. ANTOSCA

"Ti" "Leo"

Hobbies: Horseback riding, swimming, wrestling.
Activities: Spanish Club, '40, '41; Italian Club, '40, '41.
Ambition: Air Conditioner
Further Schooling: Wentworth Institute.

FRANCES R. ARENDA

"Ski" *"Fran"*

Hobbies: Roller skating, swimming, dancing.
Activities: "Tattler" representative, '40, '41.
Ambition: Salesgirl.

SYLVIA BANKS

"Syl"

Hobbies: Horse-back riding.
Ambition: Salesgirl.
Further Schooling: Chamberlain School.

LOIS E. ARPIN

"Hairpin"

Hobbies: Dancing, swimming, bowling.
Activities: Bowling Club, '40, '41; Drill Leader, '39, '40, '41.
Ambition: To be a success.
Further Schooling: Business School.

RUTH E. BARNES

"Ruthie" *"Red"*

Hobbies: Dancing, bowling, skating.
Ambition: Department Store Buyer.
Further Schooling: Boston Clerical School.

JOSEPH S. AVERSA

"Joe"

Hobbies: Model Airplanes, swimming, bowling, painting, boxing.
Ambition: Chemical Engineer.
Further Schooling: Wentworth Institute.

WILLIAM H. BARNES

"Bill" *"Barnsey"*

Hobbies: Athletics, music.
Activities: "Tattler" representative, '41.
Ambition: Journalist.
Further Schooling: Columbia.

NAIDA C. BACKMAN

"Nana"

Hobbies: Tennis, reading, dancing, good music.
Ambition: A second Florence Nightingale
Further Schooling: St. Elizabeth's Training School for Nurses.

MARJORIE M. BARNEY

"Sparks" *"Margie"*

Hobbies: Singing, drawing, dancing, bowling.
Activities: Senior Review, '41, Drill leader, '40, '41; Bowling Club, '41.
Ambition: Occupational Therapist.
Further Schooling: School of Handicraft and Occupational Therapy.

HELENE M. BALLANTINE

"Nene"

Hobbies: Riding, figure skating.
Activities: Athletic representative, '39; "Tattler" representative, '39; Dramatic Club, '39, '40, '41; Glee Club, '41.
Ambition: To tour United States and Europe as a nurse.
Further Schooling: Faulkner Hospital School of Nursing.

KATHLEEN T. BARONIE

"Kay"

Hobbies: Swimming, dancing, bowling, ice-skating, tennis.
Ambition: To be a success.
Further Schooling: Burdett's.

JEANNE E. BARQUINERO

Hobbies: Reading, dramatics, bowling, ping-pong.
Activities: Student Council, '41; Spanish Club, Secretary, '40, '41; Setting-up-Drill Leader '40, '41; Dramatic Club, '40, '41; Bowling Club, '40, '41.
Ambition: An efficient secretary; To travel.
Further Schooling: Business School.

ROCCO BENEDETTI

"Rocky"

Hobbies: Boxing, dancing, roller-skating, swimming, bowling.
Ambition: Mechanical Engineer.
Further Schooling: Wentworth Institute Evening School.

GENEVIEVE C. BARRY

"Jenny" *"Blackie"*

Hobbies: Dancing, skating, swimming, bowling, listening to swing records.
Activities: Athletic Representative, '40, '41.
Ambition: Private secretary.
Further Schooling: Business School in Washington, D. C.

BARBARA L. BERGQUIST

"Babs" *"Berkie"*

Hobbies: Ice-skating, dancing, making novelties.
Ambition: To be a success.
Further Schooling: Boston Clerical School.

BENJAMIN BASTIANELLI

"Ben" *"Benny"*

Hobbies: Sports.
Activities: Spanish Club, '40, '41; Red Cross representative, '39.
Ambition: Aviator.
Further Schooling: Boeing 2 Aeronautics School, California.

MARY L. BLAIS

"Tooty"

Hobbies: Dancing, swimming, bowling, skating.
Ambition: Private Secretary.
Further Schooling: Clerical School.

RITA L. BEAUPRE

"Tita"

Hobbies: Badminton, music, skating, ping-pong.
Activities: Badminton Club.
Ambition: To be a good secretary and travel.
Further Schooling: Boston Clerical School.

JAMES H. BONNER

"Jim" *"Jimmy"*

Hobbies: Wearing flashy socks.
Activities: Drum Corps, '39, '40, '41; Drum Major, '41; Track, '39; Dramatic Club, '39, '40, '41; Baseball, '40; Debating Club, '39.
Ambition: To get a good position.

MIRIAM H. BELL

"Bella" *"Flash"*

Hobbies: Bowling, music, ice-skating, dancing.
Ambition: Comptometrist.
Further Schooling: Comptometer School.

JEANNINE M. BOURKE

"Jean" *"Jeanie"*

Hobbies: Dancing, tennis, bowling, music.
Ambition: Secretary.

DORIS M. BRACK

"Cuddles" *"Dor"*

Hobbies: Dancing, tennis, drawing, listening to swing records.
Activities: Red Cross representative, '40, '41.
Ambition: Fashion Designer; Model.
Further Schooling: Massachusetts Art School.

MARY L. BREEN

"Bunny"

Hobbies: Collecting swing records, badminton, golf.
Activities: Dramatics.
Ambition: Fashion designer and model.
Further Schooling: Academy Moderne.

JOHN J. BRADY

"Jack"

Hobbies: Hockey, bowling, tennis.
Ambition: C. P. A.
Further Schooling: Boston College.

JOHN J. BRENNAN

"Dinny"

Hobbes: Art, sports.
Ambition: Electrical engineer.
Further Schooling: Wentworth Institute.

RUTH I. BRANDLI

"Dood"

Hobbes: Dancing, swimming, drawing.
Ambition: Secretary.
Further Schooling: Business College.

MARY E. BRENNAN

"Betty"

Hobbies: Dancing, skating, bowling.
Activities: Student council, '40, '41; Glee Club, '40.
Ambition: Private secretary.
Further Schooling: Boston Secretarial School.

FREDERICK A. BRAUNEIS

"Chubby"

Hobbies: Driving, athletics.
Ambition: Working in the Navy Yard, welding.

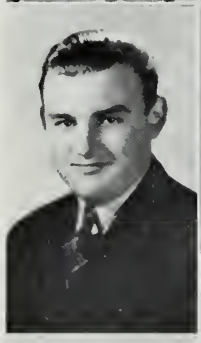

ANNA M. BROOKS

"Nancy"

Hobbies: Dancing, skating, drawing, swimming.
Ambition: Journalist.
Further Schooling: Journalism School.

LUCY A. BRAWLEY

Hobbies: Skating, swimming, drawing.
Activities: French Club, '40, '41.
Ambition: Dietitian.
Further Schooling: Framingham State Teachers College.

AUDREY M. BROOKS

"Audie"

Hobbies: Swimming, roller-skating.
Ambition: Secretary.
Further Schooling: Boston Clerical School.

SUZANNE R. BRUNNER

"Sue"

Hobbies: Music. Sports.
Activities: German Club. '40: French Club. '39.
Ambition: Nurse.
Further Schooling: Nurses' Training School.

DORIS M. BURNS

"Dot" "Dody"

Hobbies: Swimming, dancing, riding. badminton. bowling, reading.
Activities: French Club. '39. '40. '41: Playmakers. '41: Bowling Club. '41.
Ambition: Home Economics Teacher.
Further Schooling: Regis College.

JEAN L. BUCKINGHAM

Hobbies: Ice skating. bowling. dancing.
Activities: French Club. '40. '41: Spanish Club, '40. '41: Bowling Club. '41.
Further Schooling: Boston University.

DORIS E. CALLAHAN

"Sailor"

Hobbies: Roller skating. swimming. hiking.
Ambition: Secretary.
Further Schooling: Boston Clerical School.

GERTRUDE N. BUMPUS

"Trudie"

Hobbies: Collecting swing records. dancing. tennis. bowling.
Activities: Red Cross. '38. '39: Senior Council. '40. '41.
Ambition: Bookkeeper.
Further Schooling: Burdett's.

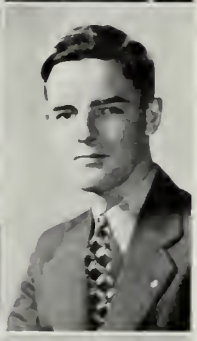

GEORGE C. CAMPBELL

"Soup"

Hobbies: Swimming. sports.
Activities: Prom Committee; Senior Social Committee: Senior Revue: Secretary of German Club. '39: Playmakers. '41: Drum Corps, '38: Band. '39. '40. '41.
Ambition: Draftsman.
Further Schooling: Evening School.

EDWARD A. BURBANK

"Bud"

Hobbies: Bowling.
Activities: Lt. Colonel. '40. '41: French Club. '39: Red Cross. '39.
Ambition: Accountant.
Further Schooling: Boston College.

GRACIA J. CAMPBELL

Hobbies: Bicycle riding. swimming. music.
Activities: Debating Club. '40. '41: Orchestra. '40: Spanish Club. '40: "Tattler" Staff: French Club. '40. '41: Boston Public School Orchestra. '41.
Ambition: Musician and teacher
Further Schooling: Colby College.

JAMES J. BURKE

"Jim"

Hobbies: Bowling.
Activities: Spanish Club. '41.
Ambition: Draftsman.

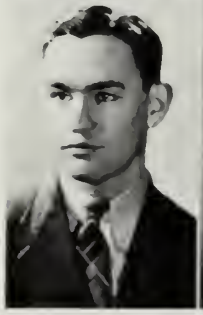

JOAN W. CAPITELL

"Cappy"

Hobbies: Drawing. skating. tennis.
Activities: Art Club. '40. '41: French. '39: Bowling. '41: Badminton. '41.
Ambition: Artist or Traveler.
Further Schooling: Boston University. or Massachusetts Art School.

FRED R. CAPONE

"Freddie" *"Spooks"*

Hobbies: Dancing, bowling, photography.
Ambition: Naval Architect.
Further Schooling: M. I. T.

HELEN G. CARLSON

Hobbies: Music, tennis, swimming.
Activities: Drill Leader, '40; Glee Club, '39, '40, '41; Dramatic Club, '39.
Ambition: To travel.
Further Schooling: Undecided.

IRENE A. CAPPA

"Sirene" *"I"*

Hobbies: Swimming, dancing, painting, music, reading.
Ambition: To travel.
Further Schooling: Boston Clerical School.

HELEN L. CARNEY

"Lennie"

Hobbies: Music, dancing, sports, reading.
Activities: Glee Club, '41; "Tattler" representative, '40, '41; Spanish Club, '40; Dramatic Club, '40.
Ambition: To travel.
Further Schooling: Boston Clerical School.

M. PRISCILLA CAREY

"Prill"

Hobbies: Singing, swimming, horse-back riding.
Activities: Glee Club, '41; Spanish Club, '41.
Ambition: To travel.
Further Schooling: Portia Law School.

ANNA S. CARR

Hobbies: Dancing, skating, swimming.
Activities: Tattler Secretary, '41.
Ambition: Bookkeeper.
Further Schooling: Business College.

DORIS A. CARLSON

"Dottie"

Hobbies: Roller-skating, swimming, souvenir collecting.
Activities: Tattler Staff, '41; Dramatic Club, '41.
Ambition: Nurse.
Further Schooling: Faulkner Hospital.

RITA E. CASASSA

Hobbies: Dancing, swimming, music, bowling.
Activities: Bowling Club, '41.
Ambition: Telephone Operator.
Further Schooling: Business College.

EDWARD CARLSON

"Swede"

Hobbies: Skiing, swimming.
Activities: Cadet Captain, '40; '41.
Ambition: To join the navy.

BLANCHE E. G. CHARLAND

"Stretch"

Hobbies: Reading, writing, stamp collecting, singing.
Activities: Glee Club, '40, '41; Spanish Club, '40, '41.
Ambition: Public Health Nurse.
Further Schooling: Boston City Hospital Training School.

LILLIAN G. CHRISTIANSEN

"Blondie"

Hobbies: Music, bowling.
Ambition: Telephone Operator.
Further Schooling: Dana College.

MURIEL F. COPEMAN

"Me"

Hobbies: Bowling, riding, dancing.
Activities: French Club, '39, '40; Tattler Business Staff, '41.
Ambition: Dietitian.
Further Schooling: Simmons College.

VIRGINIA M. CLEARY

"Twinie" *"Ginny"*

Hobbies: Roller skating, bicycling, reading.
Activities: Spanish Club, '41.
Ambition: Nurse.
Further Schooling: Faulkner Hospital.

WALTER C. COTTER

"Wally"

Hobbies: Baseball, tennis, swimming.
Activities: Debating.
Ambition: Doctor.
Further Schooling: Boston College.

ANNE M. COGAN

"Ginger"; "Rusty"

Hobbies: Bowling, swimming, dancing.
Activities: Glee Club, '39; Gymnastic Exhibition, '40.
Ambition: To be a buyer.
Further Schooling: Chamberlin School.

MAUREEN I. COX

Hobbies: Ice skating.
Activities: German Club, '41; Student Council, '41.
Ambition: Secretary.
Further Schooling: Boston Clerical School.

DOROTHY M. COLEMAN

"Dot" "Dottie"

Hobbies: Roller skating, knitting.
Activities: Spanish Club, '41.
Ambition: Ideal secretary.
Further Schooling: Boston Clerical School.

HUGH E. CRAWFORD

"Croft"

Hobbies: Football, baseball, hockey.
Activities: Football, hockey, Cadet First Lieutenant.
Ambition: C. P. A.

ETHEL T. CONCREE

"Johnny"

Hobbies: Dancing, swimming.
Activities: Student Council, '39.
Ambition: To travel.
Further Schooling: Colby Junior College.

JOHN L. CROCKETT

"Crock

Hobbies: Fishing, baseball, golf, etc.
Activities: Track, '39, '40, '41.
Ambition: U. S. Forest Service.
Further Schooling: University of Maine.

ELIZABETH P. CRONIN

"Betts"

Hobbies: Swimming, skiing, riding, tennis.
Activities: Senior Council; Spanish Club, '40, '41; French Club, '40; President of French Club, '41; Dramatic Club, '39; Riding Club, '41.
Ambition: Buyer.
Further Schooling: Regis College, Prince School.

CLARE M. CUNNINGHAM

"Boots"

Hobbies: Swimming, dancing, riding.
Activities: Glee Club, '39; Athletic representative, '40, '41.
Ambition: Laboratory technician.
Further Schooling: La Salle.

RITA F. CRONIN

"Boots"

Hobbies: Dancing, roller skating, bowling, swimming.
Ambition: To be succesful.
Further Schooling: Boston Clerical School.

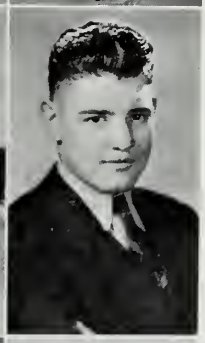

WILLIAM F. CUNNINGMAM

"Bill"

Hobbies: Sports, flashy socks.
Activities: Baseball, '39, '40, '41; Football, '40.
Ambition: Professional baseball player.
Further Schooling: Boston College.

ELEANOR R. CROWLEY

"Jackie

Hobbies: Riding, collecting fashion pictures, walking.
Activities: Dramatic Club, '39; Riding Club, '39.
Ambition: Buyer.
Further Schooling: Business College.

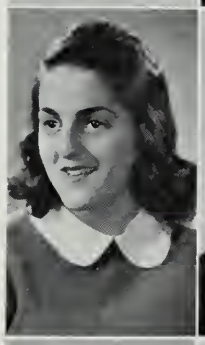

FRANK J. CURREN

"Frankie" "Hey, You"

Hobbies: Bowling, movies.
Activities: Playmakers, '41.
Further Schooling: Burdett's.

JOHN D. CUDDY

"Jack"

Hobbies: Sports.
Activities: Baseball, '39, '40; Football, '40.
Ambition: Professional Baseball.

RICHARD V. CUTCLIFFE

"Dick" "Cutty" "Danny"

Hobbies: Music, flute.
Activities: Band, 1st Prize Individual Competition, '39; Member of Boston School Symphony Orchestra, '39.
Ambition: To do Government Currency Engraving.
Further Schooling: Apprentice for Steel and Copper Plate Engraving.

ELIZABETH CUMMINGS

"Betty"

Hobbies: Dancing, horseback riding, swimming, bowling.
Activities: Orchestra, '41; French Club, '41.
Ambition: Stenographer.
Further Schooling: Boston Clerical.

JULIA A. DALY

"Julie"

Hobbies: Badminton, collecting postcards.
Activities: French Club, '41; Spanish Club, '41; Senior Revue, '41; Badminton Club, '41; Bowling Club, '41; Playmakers, '41.
Ambition: Teacher.
Further Schooling: Salem Teachers College.

ELAINE G. DAMON

Hobbies: Swimming, skating, bowling, tennis.
Activities: Senior Revue, '41; Student Council, '40; Dramatic Club, '41; Tattler Staff, '41; Debating Club, '41; Bowling Club, '41; Badminton Club, '41.
Ambition: Surgical Nurse.
Further Schooling: Buffalo University; Faulkner Hospital.

ELEANOR R. DAVIS

"Maisie"

Hobbies: Roller skating, dancing.
Activities: French Club, '40, '41; Dramatics, '40, '41; Glee Club, '39, '40, '41.
Ambition: Actress.
Further Schooling: Leland Powers School.

ARSEN DANIELS

"Happy"

Hobbies: Singing, dancing, baseball, football, swimming.
Ambition: Engineering.
Further Schooling: M. I. T.

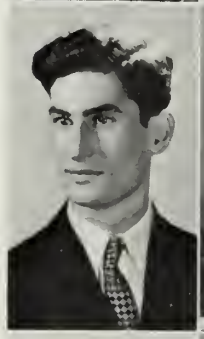

RALPH DeANGELIS

"Ral" *"De"*

Hobbies: Tennis, hockey.
Activities: Drill Lieutenant, Baseball.
Further Schooling: Northeastern University.

KACHIG DANIELS

"Kach"

Hobbies: Stamp collecting, building ships, plane models.
Ambition: Draftsman, drawing planes and ships.
Further Schooling: Northeastern University.

ELEANOR L. DENNEHY

Hobbies: Dancing, bowling, skating.
Activities: Athletic representative.
Ambition: To be successful.
Further Schooling: Lasell Junior College.

NELLIE DAVID

"Nell"

Hobbies: Drawing.
Activities: Tattler Staff, '40, '41.
Ambition: Commercial Artist.
Further Schooling: Massachusetts School of Art, evenings.

DELIA L. DeVASTO

"Dee"

Hobbies: Motor-cycle riding, horseback riding, roller skating.
Activities: Variety Show '40; Fashion Show, '41; Red Cross representative.
Ambition: To be successful as a salesgirl, and a wife.

EVELYN J. DAVIDSON

"Evie"

Hobbies: Swimming, skiing, piano playing.
Activities: Student Council, '39; Bowling Club, '41.
Ambition: Secretary.
Further Schooling: Business College.

JOSEPH T. DEVLIN

"Joe"

Hobbies: Tennis, golf.
Activities: Football, '38, '39, '41; Track '39, '40, '41; Drill Captain; Senior Councilor '41; Student Councilor, '39.
Ambition: Teaching.
Further Schooling: Boston College.

GERTRUDE M. DIEMER

"Trudie"

Hobbies: Skating, swimming, dancing, piano playing.
Activities: German Club.
Ambition: Ideal secretary.
Further Schooling: Burdett's.

VIRGINIA M. DOBBINS

Hobbes: Tennis, skating, swimming, bowling, dancing.
Activities: Tattler representative, '39; French Club, '39, '40, '41; Playmakers, '41; Bowling team, '41; Badminton, '41.
Ambition: To be happy always
Further Schooling: Regis College.

SOPHIE M. Di IORIO

"Dee"

Hobbies: Dancing, roller skating, swimming.
Activities: Variety Show, '40; Fashion Show, '41.
Ambition: Secretary.
Further Schooling: Clerical School.

WANDA DOBROWOLSKI

"Dubby"

Activities: Setting-up-drill exhibition.
Ambition: To become independent.
Further Schooling: Business School if possible.

NATALIE Di MODICA

"Hedy"

Hobbiees: Tennis, dancing, singing.
Ambition: Missionary.

ELEANOR F. DOLLE

"Dolle"

Hobbies: Dancing, swimming, skating, tennis.
Activities: Glee Club, '39; Senior Setting-up-drill, '41.
Ambition: Stenographer.
Further Schooling: Business School.

EDWARD J. DINNEEN

"Ted"

Hobbies: Photography, golf.
Activities: Drill Captain; Student Council, '40; Playmakers, '41; Orchestra, '39, '40.
Ambition: C. P. A.
Further Schooling: Boston University.

JOHN F. DONEGAN

"Babe"

Hobbies: Driving, sports.
Ambition: Storekeeper.

CLEMATIS J. Di RAGO

"Dolly"

Hobbies: Dancing, swimming, music.
Activities: Dramatic Club; Red Cross representative; Fashion Show; Athletic representative.
Ambition: Private secretary.
Further Schooling: Burdett's.

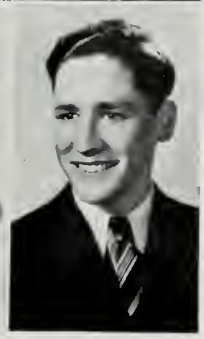

STEPHEN F. DONEGAN

"Giney"

Hobbies: Sports, boatbuilding.
Activities: Swimming, '39.
Ambition: Mechanic.
Further Schooling: Wentworth Institute.

WILLIAM E. DONLON

"Bill"

Hobbies: Photogarphy.
Activities: Football, '38, '39, '40; Track, '40, '41; Cadet Officer, '41.
Ambition: B. S. in B. A.
Further Schooling: Boston University.

ELIZABETH DOWD

"Betty"

Hobbes: Dancing, roller skating.
Ambition: To graduate.
Further Schooling: Simmons College.

FRANCIS D. DONOGHUE

"Fran"

Hobbies: Bowling.
Activities: Sergeant, '40, '41.
Further Schooling: Boston College.

MARGARET L. DOWLING

"Peggy"

Hobbies: Swimming, skating, tennis, dancing.
Ambition: Stenographer.
Further Schooling: Bryant & Stratton Business College.

KATHLEEN J. DONOVAN

"Kay"

Hobbies: Swimming, dress designing, listening to Horace Heidt's Orchestra.
Activities: Glee Club, '39, '40; Tattler representative, '39; Senior Review, '41.
Ambition: Vocalist with an orchestra.

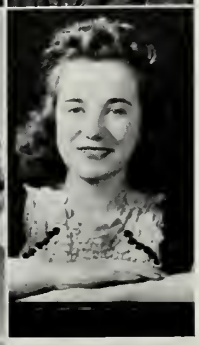

GERALDINE DOWNEY

"Gerry"

Hobbies: Art, ice-skating, swimming, bowling.
Ambition: Secretary.

ANTOINETTA DORIA

"Toni"

Hobbies: Swimming, dancing, music.
Activities: Tattler secretary.
Ambition: Secretary.
Further Schooling: Clerical School.

ALICE L. DOYLE

"Al"

Hobbies: Dancing, bowling, tennis.
Activities: French Club, '40; Dramatic Club, '41.
Ambition: To be a private secretary.
Further Schooling: Immaculate College.

RUTH J. DORR

"Kit" *"Honey"*

Hobbies: Dancing, bowling, horseback riding.
Ambition: To become a private secretary.
Further Schooling: Burdett's.

EDNA DOYLE

Hobbies: Swimming, badminton, bowling, skiing.
Activities: Student Council, '40; Senior Council, '41; Prom Committee; Spanish Club.
Ambition: To be a nurse.
Further Schooling: Simmons College.

IRENE DOYLE

"Renee"

Hobbies: Dancing, roller skating.
Ambition: To graduate.

GRACE M. DWYER

"Red"

Hobbies: Ping-pong bowling, baseball.
Ambition: To be a success.

BEATRICE DRAGANI

"Bea"

Hobbies: Playing the piano, collecting movie stars' pictures, bicycle-riding, roller-skating, and swimming.
Ambition: Stenographer; go to the Conservatory of Music.
Further Schooling: None.

MARIE C. EAGER

"Rie" "Bubs"

Hobbies: Swimming, reading, skating, bike-riding.
Activities: Senior Revue.
Ambition: To be a nurse.
Further Schooling: Massachusetts General Hospital.

J. DONALD DUFFEY

"Don" "Duff"

Hobbies: Skiing, tennis, swimming.
Activities: Playmakers, '39, '40, '41; Spanish Club, '40, '41; Senior Revue, '41, "What a Life."
Ambition: To travel.
Further Schooling: Boston College.

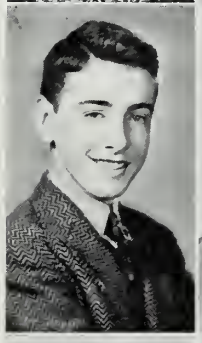

BARBARA M. EARLY

"Barb"

Hobbies: All sports.
Activities: Glee Club, '39, '41.
Ambition: Secretary.
Further Schooling: Clerical School.

LILLIAN C. DUNN

"Lill"

Hobbies: Tennis, dancing, swimming, ice skating.
Activities: Student Council, '39.
Ambition: To be a secretary.
Further Schooling: Miss Fay's Secretarial School.

BETTY J. ELIOTT

"Brownie"

Hobbies: Swimming, dancing, knitting, ice skating.
Ambition: To be a success.
Further Schooling: Wilfred Academy.

JACQUELINE M. DUNPHY

"Jackie"

Hobbies: Dancing, writing, baseball fan.
Activities: Dramatic Club, '39.
Ambition: To be a Journalist.
Further Schooling: Boston University.

BEVERLY L. EMERSON

"Bev"

Hobbies: Art, tennis, dancing.
Ambition: To be an artist.
Further Schooling: Business School.

JOANNE H. EMRICH

"Jo"

Hobbies: Swimming, riding, tennis, dancing.
Ambition: Secretary.
Further Schooling: Clerical School.

LILLIAN E. FALLON

"Betty"

Hobbies: Bowling, roller skating.
Activities: Spanish Club, '39; Bowling team, '41.
Ambition: Secretary.

FLORENCE ENGLAND

"Flossie"

Hobbies: Bowling, roller skating, swimming.
Ambition: Medical Secretary.
Further Schooling: Business College.

DAURICE R. FARRELL

Hobbies: Tennis, swimming, music.
Activities: Student Council, '41.
Ambition: Nursee.
Further Schooling: Massachusetts General Hospital.

ANNA M. ENOS

"Ann" "Enie"

Hobbies: Painting, dancing, hiking.
Activities: Spanish Club, '41; German Club, '41; Vice President Art Club, '41.
Ambition: Artist
Further Schooling: Art School and Business School.

PAULINE J. FASCIANO

"Polly" "Paul"

Hobbies: Skating, dancing, bowling.
Activities: "Tattler" representative, '40.
Ambition: To be a nurse.
Further Schooling: Remington Rand.

GINO C. FACHY

"Hickey"

Hobbies: Sports
Further Schooling: Evening School.

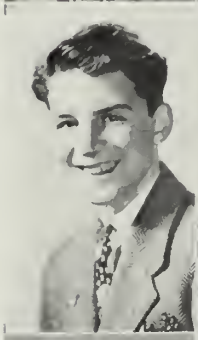

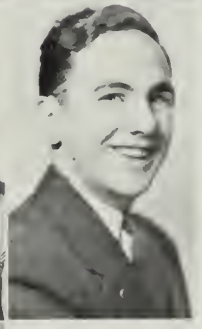

BRENDAN R. FAY

"Bren"

Hobbies: Swimming, sailing, bowling.
Activities: Cadet officer, Red Cross representative, '40, '41; Prom Committee; "Tattler" Staff; President Dramatic Club, '40, '41; Spanish Club; Variety Show, '40, '41.
Ambition: Study Law.
Further Schooling: Boston University.

JOHN T. FALLON

"Buck"

Hobbies: Horses, cars.
Activities: Football, '39, '40; Hockey, '39; Dramatic Club; Band; Airplane Club.
Ambition: Lawyer
Further Schooling: Boston University.

MARGARET F. FAY

"Peggy"

Hobbies: Skiing, bowling.
Activities: Spanish Club.
Ambition: Secretary.
Further Schooling: Business School.

TERESA M. FAY

Hobbies: Swimming, tennis.
Activities: Spanish Club
Ambition: To be successful.

ELEANORE L. FINLEY

"Ellie"

Hobbies: Sports.
Activities: Spanish Club, '40; '41.
Ambition: Secretary.
Further Schooling: Chamberlayne Junior College.

VIRGINIA H. FAGAN

"Ginny" "Ginger"

Hobbies: Swimming, dancing, bowling.
Activities: Athletic representative, '39; "Tattler" representative, '41; Spanish Club, '40, '41.
Ambition: Nurse.
Further Schooling: Massachusetts General Hospital.

ALMA FINNEGAN

"Allie"

Hobbies: Dancing, swimming, roller skating.
Ambition: Secretary.

JOSEPH W. FERGUSON

"Joe" "Fergy"

Hobbies: Bowling, swimming, tennis, dancing.
Activities: Senior Revue, '40; Drum Corps, '39, '40, '41; Captain, Drum Corps, '41.
Ambition: Success in business.
Further Schooling: Boston University.

EDWIN J. FISHER

"Eddy" "Fish"

Hobbies: Music, automobiles.
Activities: Orchestra, '40, '41; Band, '40, '41; Senior Show, '41.
Ambition: Mechanic.
Further Schooling: Wentworth Institute.

DOROTHY H. FERRY

"Dot" "Joe"

Hobbies: Dancing, bowling, swimming.
Activities: Variety Show, '38, '39; Glee Club, '41.
Ambition: To be successful.
Further Schooling: Katherine Gibbs.

WALTER H. FISHER

"Bud"

Hobbies: Collecting keys.
Ambition: A chef in a big hotel.

FRANCES M. FETTIG

"Franny"

Hobbies: Ice skating, dancing, music, riding.
Activities: Fashion Show; Glee Club; German Club.
Ambition: To be a model.
Further Schooling: Moderne Academie.

JEAN E. FITZPATRICK

"Jet" "Jeanne"

Hobbies: Roller skating, swimming.
Activities: Spanish Club, '40; Senior Council, '41.
Ambition: Secretary.
Further Schooling: Boston Clerical School.

BARBARA L. FLAGG

"Barbs"

Hobbies: Swimming, skating, bowling.
Activities: Setting-up Drill Leader, '40, '41.
Ambition: Nurse.
Further Schooling: Massachusetts Memorial Hospital.

M. JUNE FOLEY

"Junie"

Hobbies: Sports, dancing.
Activities: French Club, '39, '40, '41; Dramatic Club, '41.
Ambition: Teacher.
Further Schooling: Regis College.

RITA M. FLYNN

"Rit"

Hobbies: Dancing, bowling, swimming, music.
Activities: French Club, 40, 41; Student Council, 38, '39.
Ambition: Teacher.
Further Schooling: College.

OLIVE E. FORREST

"Olie"

Hobbies: Bowling, dancing, swimming.
Activities: Fashion Show, '41.
Ambition: Accountant.
Further Schooling: Boston Clerical School.

ANN M. FOLEY

"Nan"

Hobbies: Horseback riding, roller skating, swimming.
Ambition: Secretary.
Further Schooling: Burdett's.

FRANK M. FRAINE

"Frannie"

Hobbies: Records.
Activities: Football, '39, '40; Track, '39, '40.

BETSY FOLEY

"Winks"

Hobbies: Sports.
Activities: French Club, '40, '41.
Ambition: Medical Secretary.
Further Schooling: Simmons College.

FRANCIS C. FRANZOSA

"Frannie" *"Fran"*

Hobbies: Bowling, skating.
Activities: Bowling Club, '41.
Ambition: Secretary.
Further Schooling: Boston Clerical School.

FRANCIS P. FOLEY

"Pets"

Hobbies: Stamp collecting.
Activities: Bugle Corps, 4 years.
Ambition: Truck driver.
Further Schooling: Boston College.

MARY C. FRASCA

"Mary" *"Bunny"*

Hobbies: Dancing, roller skating, bowling.
Activities: Variety Show, '40; Athletic representative, '39, '40; "Tattler" repretative, '41.
Ambition: To be a success in the business world.
Further Schooling: Business School.

ALICE H. FRAZIER

"Dolly"

Hobbies: Dancing, skating, riding.
Activities: Junior Red Cross, '39.
Ambition: Reporter.
Further Schooling: Boston University School of Journalism.

ARLENE F. GALVIN

Hobbies: Bowling, roller skating.
Activities: Student Council; French Club, '39.
Ambition: Secretary.
Further Schooling: Boston Clerical School.

JAMES FRIEL

"Jim" *"Speed"*

Hobbies: Bowling, swimming.
Activities: Baseball, '39, '40, '41; Track, '40, '41; Cadet Officer, '41; French Club; Spanish Club.
Ambition: Lawyer.
Further Schooling: Boston College.

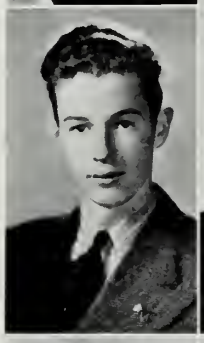

ROSE MARIE GATTO

"Chick"

Hobbies: Dancing, collecting photographs, drawing.
Ambition: Stenographer.

JAMES F. GABBETT

"Jim" *"Gabby"*

Hobbies: Bowling, trumpet.
Activities: Band Officer, '38, '39, '40
Ambition: To be a doctor.
Further Schooling: Tufts

MARIE E. GAUDET

"Ri" *"Frenchie"*

Hobbies: Horseback riding, music, swimming, tennis, skating.
Activities: Riding Club; French Club, '39, '40, '41; Student Council, '39.
Ambition: To be a journalist.
Further Schooling: Undecided.

ANNA A. GAGNE

"Ann" *"Googie"*

Hobbies: Dancing, skating, swimming.
Ambition: Secretary.
Further Schooling: Boston Clerical School.

GEORGE N. GAVAGHAN

"Gig" *"Gavvy"*

Hobbies: Athletics, baseball, football.
Ambition: Big League Ball Player.

GERTRUDE A. GALANO

"Gertie"

Hobbies: Foreign correspondent, roller skating, dancing, tennis.
Activities: Dramatic Club, '39, '40.
Ambition: Secretary.
Further Schooling: Boston Clerical School.

THOMAS F. GAVAGHAN

"Tom" *"Teddy"*

Hobbies: Baseball, football.
Activities: Red Cross; Sergeant, '41.
Ambition: Bookkeeper.
Further Schooling: Roslindale Evening School.

EDWARD J. GEISHECKER

"Ned", "Ed", "Geis"

Hobbies: Swimming, skating, skiing.
Activities: Track, '39; Hockey, '40, '41; Senior Revue, '41.
Ambition: Master Mechanic.
Further Schooling: New England Aircraft School.

MARGARET E. GLENNON

"Peggy"

Hobbies: Riding, bowling, swimming, skating.
Activities: Glee Club, '41; Spanish Club, '41; Fashion Show.
Ambition: Model.
Further Schooling: Moderne Academie.

LOUIS C. GENCO

"Louie"

Hobbies: Music, shopwork, dancing, traveling.
Ambition: Mechanical work, welder.
Further Schooling: Mechanical engineering school.

JOHN G. GOODE

"Flash"

Hobbies: Roller skating, baseball, golf.
Activities: Spanish Club.
Ambition: Politician.
Further Schooling: Business College.

JAMES M. GIBBONS

"Jim" "Gib"

Hobbies: Bowling, skating.
Activities: French Club, '41; Debating, '40; Student Council, '41; Tattler representative, '41.
Ambition: C. P. A.
Further Schooling: Boston College.

JOHN H GOTTSCHALK

"Gotchy"

Hobbies: Bowling, swimming, skating.
Activities: Bugle Corps, '38, '39, '40; First Lieutenant, '41.

CHARLOTTE GILBERTSON

"Swenska" "Shoddie"

Hobbies: Sports; collecting menus.
Activities: Glee Club, '39, '40, '41; French Club, '40, '41; Debating Club, '40; Red Cross, '41; German Club, '41; Tattler Business Staff, '41; Riding Club, '41; Playmakers, '39, '40, '41.
Ambition: To be of service.
Further Schooling: Boston University College of Music.

JOHN F. X. GRADY

Activities: Track, '41; Playmakers, '38, '39; Sergeant, '40, '41.
Ambition: President of U. S. A.
Further Schooling: Pensecola.

JOHN J. GLENNON

"Jack" "Lefty"

Hobbies: Hockey, roller skating, bowling.
Activities: Bugle Corp, '39, '41; Second Lieutenant Bugle Corp, '41.
Ambition: Electrician.
Further Schooling: Wentworth Institute.

MARY A. GRADY

"Petty"

Hobbies: Dancing, sports.
Activities: Debating, '39, '40; Glee Club, '38, '39, '40; Spanish Club, '39, '40; Athletic representative, '37, '38; Christmas Play, '39, '40; Red Cross, '40.
Ambition: Private Secretary.
Further Schooling: Burdett's.

MARY C. GRAHAM

"Crackers"

Hobbies: Bowling, swimming, tennis.
Activities: Bowling Club, '41.
Ambition: Secretary.
Further Schooling: Fay Business School.

DOROTHY E. GUNNING

"Irish" "Stretch" "Dot"

Hobbies: Writing, dancing, reading, skiing.
Activities: Secretary of the Senior Class, '41; Year Book Committee, '41; Prom Committee, '41; Senior Council, '41; Senior Revue, '41; Dramatic Club, '41.
Ambition: X-Ray Technician.
Further Schooling: Boston University.

ELIZABETH R. GREEN

"Betty"

Hobbies: Roller skating, dancing, reading.
Ambition: Secretary.
Further Schooling: Business School.

ARNOLD E. HAGLUND

"Stretch" "Swede" "Shorty"

Hobbies: Skating, swimming, baseball, golf, bowling, skiing.
Activities: German Club, '40, '41; Senior Revue; Drill Sergeant, '41.
Ambition: To be a chemical engineer.
Further Schooling: Northeastern University.

MORTON H. GREEN

"Gootch" "Mert"

Hobbies: Trumpet, golf, fishing, skiing, bowling.
Activities: Track, '39, '40; Football, '38, '39; Drill Officer, '41.
Ambition: Mechanical Engineer.
Further Schooling: Tufts or Northeastern.

VIRGINIA F. HAMPE

"Ginnie" "Happy"

Hobbies: Tennis, bowling.
Activities: "Tattler" representative, '40; Senior Revue, '41; Bowling Club, '41.
Ambition: Secretary.
Further Schooling: Warren Academy.

ALICE G. GREENE

"Johnnie" "Algy" "Trudy"

Hobbies: Reading, bicycling, hiking, dancing.
Activities: French Club, '39, '40, '41; Glee Club, '41.
Ambition: Secretary and Authoress.
Further Schooling: Boston Clerical School.

KATHLEEN A. HANLON

"Kay" "Katie"

Hobbies: Books, music, swimming.
Activities: "Tattler", '39; Glee Club, '39; Red Cross, '40; Dramatic Club, '40.
Ambition: To travel.

MARY J. GRUETER

"Duchess" "Blondie"

Hobbies: Dancing, skating, tennis, riding.
Activities: Junior Red Cross, '39.
Ambition: To be a successful secretary.
Further Schooling: Harrington Academy.

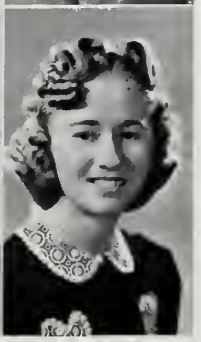

ROSEMARY T. HANLON

"Blondie"

Hobbies: Roller skating, bowling, swimming.
Activities: Glee Club, '41; Playmakers, '41.
Ambition: Private Secretary.
Further Schooling: Burroughs Business School.

ELEANOR F. HARRINGTON

"Rusty"

Hobbies: Dancing, riding, skating, music.
Activities: Student Council, '40; French Club, '39; Art Club, '40, '41; Dramatic Club, '41.
Ambition: Dietitian.
Further Schooling: Framingham Normal School.

DORIS C. HEALY

"Dorrie"

Hobbies: Dancing, swimming, bowling.
Activities: "Tattler" representative.
Ambition: Telephone Operator.
Further Schooling: Fisher's.

DOROTHY A. HARRISON

"Dot" *"Harry"*

Hobbies: Swimming, ping-pong.
Activities: French Club, '39, '40; Debating Club, '41; Glee Club, '39, '40, '41.
Ambition: Nurse.
Further Schooling: Faulkner Hospital Training School of Nursing.

GEORGE X. HEALY

"Dut"

Hobbies: Hand ball, baseball.
Ambition: Mechanic.

LILLIAN HARRISON

"Lil" *"Bubbles"*

Hobbies: Dancing, music, roller skating, bicycling, bowling, walking.
Ambition: Switchboard Operator.

WARREN THOMAS HEARN

"Bernie"

Hobbies: All sports, music.
Activities: Band, '39, '40; Bugle Corps, '38.
Ambition: U. S. Marine Corps.

GERTRUDE M. HAVEY

"Gert" *"Susie"*

Hobbies: Dancing, drawing, bowling, skiing.
Activities: Art Club, '40, '41; French Club, '39.
Ambition: To travel; To be a medical secretary.
Further Schooling: Kathleen Dell School.

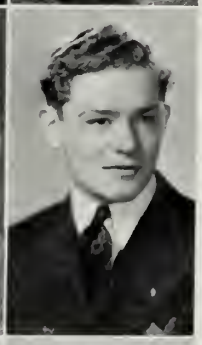

RICHARD A. HEARSEY

"Dick"

Hobbies: All sports.
Activities: Track, '39; Football, '39, '40; French Club, '39.
Ambition: Coach.
Further Schooling: Springfield College.

ANNA L. HAWKES

"Anna" *"Bunny"*

Hobbies: Dancing, piano playing, reading, skating.
Activities: Orchestra, '38, '39, '40.
Ambition: Secretary; Pianist.
Further Schooling: Boston Clerical School.

CLARE M. HENNESSY

Hobbies: Music, bowling, tennis, ice skating.
Activities: Dramatic Club, '40, '41; French Club, '41; "Tattler" Staff, '41; Year Book Committee, '41.
Ambition: Journalist.
Further Schooling: Boston University.

PAUL H. HINES, JR.

"Hinzy"

Hobbies: Sports.
Activities: Track; Football.
Ambition: Newspaperman.
Further Schooling: Boston College.

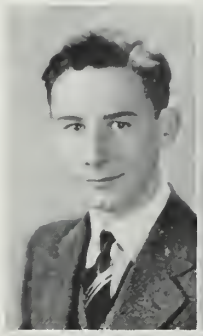

K. GLORIA HUGHES

"Glo"

Hobbies: Dancing, collecting post cards, swimming.
Activities: Franch Club, '41; Dramatic Club, '41; Senior Revue, '41.
Ambition: To be a high school tecaher.
Further Schooling: Boston University.

GEORGE R. HOBBS

"Rod" "Poke"

Hobbies: Sailing boats.
Activities: Track, '40, '41.
Ambition: To work on the Christian Science Monitor.
Further Schooling: Boston University Evening School.

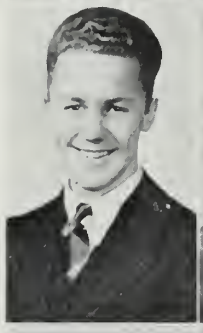

CATHERINE L. HUTCHINS

"Kay" "Katie II"

Hobbies: Sports, skating, crocheting.
Activities: French Club, '41.
Ambition: To be a success in life.
Further Schooling: Clerical School

OSCAR E. HOEPFNER

"Ozzie"

Hobbies: Music, swimming, stamp collecting.
Activities: Track, '39; Debating Club, '39; Drum and Bugle, '39; Band, '40, '41; Orchestra, '41.
Ambition: Diesel engineer.
Further Schooling: Wentworth Institute.

MURIEL C. HYNES

Hobbies: Bowling, swimming, dancing, tennis, horseback riding.
Activities: Bowling Club, '41; Spanish Club, '40.
Ambition: Social worker.
Further Schooling: Regis College.

GRACE C. HOMER

"Gracie"

Hobbies: Dancing, swimming, tennis.
Activities: Drill Leader, '40, '41.
Ambition: To travel.

VIRGINIA A. HYNES

"Ginnie"

Hobbies: Skating, dancing.
Activities: Glee Club, '39, '40, '41; French Club, '39, '40, '41; Playmakers, '41; "Tattler" representative, '41.
Ambition: To be successful.
Further Schooling: Emmanuel College.

MILDRED G. HOOPER

"Milly"

Hobbies: Tennis, swimming, bowling.
Activities: Dramatic Club, '40, '41; Glee Club, '41; Drill Leader, '40, '41.
Ambition: Commercial artist.
Further Schooling: Boston University, P. A. L.

EMMA R. IARROBINO

"Lucky" "Em"

Hobbies: Dancing, badminton.
Activities: Spanish Club, '39, '40; Airplane Club, '40; Playmakers, '41; Gym Exhibition, '40.
Ambition: Secretarial position.

CHRISTINE ILLINGWORTH

"Chris"

Hobbies: Bowling, ice skating, dancing.
Activities: Glee Club, '39, '40, '41; Orchestra, '39, '40; Bowling Club, '41; Dramatic Club, '41; Fashion Show, '41; Variety Club, '39.
Ambition: Medical Secretary.
Further Schooling: Lasell Junior College.

WALTER L. JACOBS

"Jake"

Hobbies: Music, sports, hunting.
Activities: Hockey.
Ambition: To be a success.

JOAN A. IRWIN

Hobbies: Swimming, knitting, collecting dog pictures.
Ambition: To become a Telephone Operator.

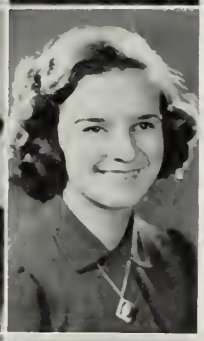

LOUISE E. JOHNSON

Hobbies: Swimming, ice skating, music.
Activities: French Club, '39; Dramatic Club, '40; Student Council, '41.
Ambition: To travel.
Further Schooling: Boston Clerical School.

CHARLES JACKSON

Hobbies: Sports.
Further Schooling: College.

RUTH L. JOHNSON

"Ruthie"

Hobbies: Dancing, music, roller skating.
Activities: Setting-up Drill Leader, '41; Glee Club, '39; Gym Exhibition, '40, '41.
Ambition: Nurse.
Further Schooling: Boston City Hospital.

E. ELINOR JACOBS

"Babs" *"El"*

Hobbies: Bowling, knitting, collecting records, riding, dancing, tennis, swimming.
Activities: Dramatic Club, '40, '41; Glee Club, '39; Spanish Club, '40, '41; Student Council, '39.
Ambition: Commercial Artist.
Further Schooling: Lasell Junior College.

EVELYN L. JONES

"Evy"

Hobbies: Art, writing, hiking.
Activities: French Club, '39, '40; Spanish Club, '41.
Ambition: Writer.
Further Schooling: Business School.

MARY E. JACOBS

Hobbies: Bowling, swimming, knitting, skiing.
Activities: Glee Club, '39, '41; Bowling Club, '41; Fashion Show, '41.
Ambition: Fashion Designer.
Further Schooling: Regis College.

CATHERINE A. JORDAN

"Kay" *"Katie III"*

Hobbies: Dancing, swimming, ice skating.
Activities: Spanish Club, '41; Fashion Show, '41.
Ambition: To be a success in life.
Further Schooling: Boston Clerical School.

PEARL KANAAN

"Van Winkle"

Hobbies: Dancing, playing the piano, archery.
Ambition: Music teacher.
Further schooling: Lasell Junior College.

KATHRYN E. KEEFE

"Bette"

Hobbies: Tennis, swimming, skiing, riding, sailing.
Activities: Glee Club, '39, '40, '41; Bowling Club, '41; Riding, '41; Fashion Show, '41.
Ambition: Medical Secretary.
Further Schooling: Regis College.

BESSIE KARAFOTIAS

"Bess"

Hobbies: Skiing, dancing, stamp collecting.
Activities: Junior Red Cross representative, '41.
Ambition: A private secretary.
Further Schooling: Boston University

MARIE T. KEENAN

Hobbies: Roller skating, dancing, horseback riding.
Activities: Fashion Show, '39, '41.
Ambition: Typist.
Further Schooling: Boston Clerical School.

MARGARET R. KARLSON

"Smiley"

Hobbies: Swimming, skating, dancing, fashion designing.
Activities: Glee Club, '38, '40; Student Council, '38; Dramatic Club, '41.
Ambition: Model or Fashion Designer.
Further Schooling: Evening School.

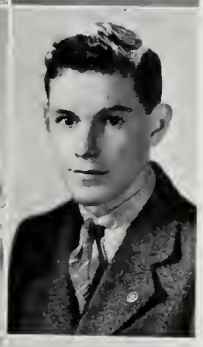

JOSEPH C. KEEZER

"Joe"

Hobbies: Photography, boating.
Activities: Drum Corps.
Further Schooling: Bentley's.

KATHERINE KAVOUKJIAN

"Kay"

Hobbies: Bowling, swimming, dancing.
Activities: Spanish Club, '41; Bowling Club, '41; Dramatic Club, '40, '41.
Ambition: Ideal Secretary.
Further Schooling: Katherine Gibbs Secretarial School.

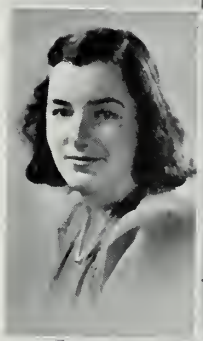

MARGARET M. KELLEY

"Peggy"

Hobbies: Sailing, golfing, swimming, tennis.
Hobbies: Student Council, '39; French Club, '40; Dramatic Club, '41; Senior Council, '41.
Ambition: Dietitian.
Further Schooling: Regis College.

ETHEL A. KEARNEY

"Ginger"

Hobbies: Dancing, riding, skiing.
Activities: Glee Club, '39, '40, '41; Playmakers, '41; Fashion Show, '39.
Ambition: Medical secretary.
Further Schooling: Lasell.

JOHN F. KELLEY

"Nick"

Hobbies: Sports, swimming, music.
Activities: Hockey, '40; baseball, '40.
Ambition: First Class Mechanic.

AGNES E. KENNEDY

"Aggie"

Hobbies: Tennis, dancing, bowling, roller skating.
Activities: Spanish Club, '41; Dramatic Club, '41.
Ambition: Ideal Secretary.
Further Schooling: Boston Clerical School.

ELEANOR A. KENNEY

"Bunny"

Hobbies: Swimming, tennis.
Activities: Red Cross, '38.
Ambition: Secretary.
Further Schooling: Secretarial School.

MICHAEL J. KENNY

"Mike"

Hobbies: Photography, football, track.
Activities: Football, Track, '39, '40, '41; Debating Club; Year Book Committee; Drill Captain; Tattler Staff.
Ambition: Special Agent for the Federal Bureau of Investigation.
Further Schooling: Boston College.

GENEVIEVE M. KEOHANE

"Gen"

Hobbies: Dancing, photography, sports, memory book.
Activities: French Club, '41; Glee Club, '41.
Ambition: School Teacher.
Further Schooling: Regis College.

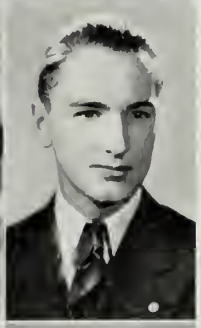

MARY L. C. KERRIGAN

Hobbies: Music, reading, swimming, criminology.
Activities: French Club, '41; Bowling Club, '41.
Ambition: Social Worker.
Further Schooling: Emmanuel College.

ANNA M. KILDUFF

"Iggie"

Hobbies: Tennis, soft ball, ping pong, music.
Activities: Drill Leader, '40, '41; Student Council, '38; Arena Demonstration; Gym Demonstration, '41; Glee Club, '38, '39, '40, '41.
Ambition: Success at the organ.
Further Schooling: New England Conservatory of Music.

THELMA M. KINNEY

"Thel"

Hobbies: Swimming, bowling, basketball, art.
Activities: Bowling Club, '41.
Ambition: To be a fashion designer.
Further Schooling: Massachusetts School of Art.

RUTH O. KINSMAN

"Ruthie"

Hobbies: Swimming, dancing, bowling, roller skating.
Activities: Dramatic Club, '41; Gym Exhibition, '40, '41.
Ambition: Secretarial work.
Further Schooling: Undecided.

ARTHUR H. KIPP, JR.

"Kippy"

Hobbies: Music, hunting, sports.
Activities: Cadet Captain; Track, '39, '40, '41.
Further Schooling: Northeastern University.

DOROTHY C. KRESSER

"Dotty"

Hobbies: Swimming, tennis.
Activities: Spanish Club, '38, '39, '41; "Tattler" representative, '39; Senior Drill Leader, '40.
Ambition: Secretary.
Further Schooling: Secretarial School.

MARGARET E. KUNTZ

"Peanut"

Hobbies: Swimming, skating, skiing, dancing.
Activities: Fashion Show, '41 Playmakers, '41.
Ambition: Medical Secretary.
Further Schooling: Boston Clerical School.

JOHN J. LATOUF

"Speed"

Hobbies: Hunting, fishing, sports.
Ambition: To become an Army Officer.
Further Schooling: M. I. T. Aeronautical Training School.

LAURA P. LANE

Hobbies: Sailing, swimming, skiing.
Activities: Spanish Club, '41; Badminton Club, '41; "Tattler" Staff, '40, '41; Gym exhibition, '40, '41; Year Book Staff, '41.
Ambition: To become proficient in art.
Further Schooling: Vesper George School of Art.

HAZEL B. LEE

"Hale" "Haze"

Hobbies: Dancing, bowling.
Activities: "Tattler" representative, '39; Variety Show, '40; Spanish Club, '41.
Ambition: To be a Dancing Teacher.

MARY H. LANE

"Duchess" "Sis"

Hobbies: Swimming, horseback riding, dancing, bowling, roller skating.
Activities: Glee Club, '41; Fashion Show; Student Council, '41.
Ambition: To be the Ideal Secretary.
Further Schooling: Boston Clerical School.

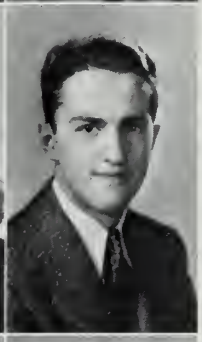

WALTER C. LEGSDIN

"Waller"

Hobbies: Music.
Activities: Student Council, '40; Athletic representative, '39; "Tattler" representative, '41; School Orchestra, '41.
Ambition: Sales Manager.

FRANK A. LAQUIDARA

"Franky"

Hobbies: Trombone playing, fishing, hunting.
Activities: Captain of Band; Orchestra, '39, '40, '41.
Ambition: Lawyer.
Further Schooling: Law School.

ERNEST S. G. LENTINI

"Curly"

Hobbies: Hunting, fishing, camping, swimming.
Activities: French Club; Italian Club; Dramatic Club.
Ambition: Business Man.
Further Schooling: College.

JOHN V. LARSON

"Swede" "Jack"

Hobbies: All sports.
Activities: Football, '40; Track, '39.
Ambition: Randolph Field.
Further Schooling: University of New Hampshire.

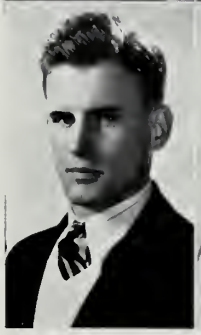

GEORGINA M. LEONARD

"Jerry"

Hobbies: Dancing, skating, driving.
Activities: Athletic Association representative, '41.
Ambition: Secretary.
Further Schooling: Clerical School.

ELLEN E. LIBBY

"Etta" *"Lib"*

Hobbies: Roller skating, dancing.
Activities: Senior Revue, '41; Athletic representative, '39; Playmakers, '41.
Ambition: To be a good Nurse.
Further Schooling: The Faulkner Hospital.

DOROTHEA V. LYNCH

"Dot"

Hobbies: Music, skating, tennis, swimming, bowling.
Activities: French Club, '40, '41.
Ambition: Dietitian.
Further Schooling: Framingham Teachers' College.

SABINO LIONETTO

"Sammy"

Hobbies: Airplane modeling.
Activities: Track; Football; Baseball.
Ambition: Airplane mechanic.
Further Schooling: Evening School.

JOSEPH F. LYNCH

"Joe"

Hobbies: Golf, sports.
Activities: Baseball, '39, '40, '41; Senior Council; First Lieutenant Drum Corps.
Ambition: Accountant.
Further Schooling: Northeastern College Business Administration.

JEANNE L. LONG

"Cobina" *"Annie"*

Hobbies: Bowling, swimming, skiing.
Ambition: Dress Designer.
Further Schooling: Massachusetts School of Art.

VIRGINIA M. LYNCH

"Gin"

Hobbies: Dancing, skating, sailing, "memory book".
Ambition: To be a good secretary.
Further Schooling: Secretarial School.

VIRGINIA A. LORD

"Penny"

Hobbies: Horseback riding, archery, collecting horse statues.
Activities: Spanish Club, Riding Club, "Tattler".
Ambition: Archaeological Artist.
Further Schooling: University of New Mexico.

JOHN F. LYONS

"Jack"

Hobbies: Sports.
Activities: Track, '39, '40, '41; Cadet Officer, '41; Dramatic Club, '41.
Ambition: College.
Further Shcooling: Boston College.

VIRGINIA LYMAN

"Ginger" *"Gini"*

Hobbies: Dancing, skating, bowling, swimming, tennis.
Ambition: To be a good Secretary.
Further Schooling: Bryant & Stratton Business School.

MARY L. LYONS

"Maud"

Hobbies: Skating, dancing, skiing, knitting.
Activities: Debating Club, '40; Drill Leader, '40, '41; Prom Committee, '41; Student Council, '39, '40; Senior Council, '41; Year Book Committee, '41.
Ambition: Lawyer.
Further Schooling: Portia Law School.

FRANK J. MacDONALD

"Mac"

Hobbies: Sports.
Activities: Track, '39, '40, '41.
Ambition: Draftsman.
Further Schooling: Wentworth Institute.

PATRICIA J. MADIGAN

"Pat"

Hobbies: Dancing, reading, music, knitting, tennis, bowling.
Activities: Glee Club, '39, '40 '41; Spanish Club, '41; Bowling Club, '41; Dramatic Club, '39, '40, '41.
Ambition: To be a Nurse.
Further Schooling: Carney Hospital.

HELEN MacDONALD

Hobbies: Dancing, skating bowling.
Activities: Spanish Club, '40, '41.
Ambition: Typist.
Further Schooling: Boston Clerical School.

MARJORIE A. MADISON

"Marge"

Hobbies: Dancing, bowling, ping-pong.
Activities: Playmakers, '41.
Ambition: Stenographer.
Further Schooling: Chandler Secretarial School.

EDYTHE MacENTEE

"McGinty"

Hobbies: Dancing, tennis.
Activities: Playmakers, '41.
Ambition: Secretary.
Further Schooling: Chandler's Secretarial School.

WILLARD P. MAHLER

"Will"

Hobbes: Sports, coins.
Ambition: Accountant.
Further Schooling: Bentley's School of Accounting.

SHIRLEY ANN MacINTYRE

"Judy" "Brenda" "Comrade"

Hobbies: Singing, canoeing, novelty-horse collecting.
Activities: "Tattler" representative; Bowling Club; Dramatic Club; Swimming Club.
Ambition: Always to be happy.
Further Schooling: Talithacuma Hospital.

MARY C. MAHONEY

Hobbies: Music, swimming, fishing, skating, tennis.
Activities: French Club, '40, '41; Dramatic Club, '39; Student Councillor, '39.
Ambition: Secretary.
Further Schooling: Katherine Gibbs Secretarial School.

FLORENCE MacISAAC

"Scotty"

Hobbies: Horseback riding, roller skating.
Activities: Debating Club, '40.
Ambition: Nurse.
Further Schooling: Simmons College.

M. EILEEN MANNING

"Pinkey" "Red"

Hobbies: Bowling, knitting.
Activities: Spanish Club, '39, '40.
Ambition: Secretary.
Further Schooling: Colby Junior College.

PHYLLIS MARGINOT

"Phil"

Hobbies: Skating, skiing, dancing.
Activities: Glee Club, '39, '40, '41; Spanish Club, '41.
Ambition: Music Teacher or Dietitian.
Further Schooling: Simmons College.

RICHARD E. MAYNARD

"Dick"

Hobbies: Aviation.
Activities: Track, '38; Football, '39, '40; Spanish Club, Treasurer; Cadet Captain; Aviation Club.
Ambition: Aeronautical Engineering.
Further Schooling: Northeastern.

GRACE M. MARSHALL

"Gracie"

Hobbies: Roller skating, bowling, tennis.
Activities: Student Council, '41.
Ambition: Private Secretary.
Further Schooling: Boston Clerical School.

RITA A. McBRIDE

"Shorty"

Hobbies: Bowling, roller skating.
Activities: Glee Club, '39.
Ambition: Nurse.
Further Schooling: Georgetown University Hospital.

EDWARD J. MARTIN

"Eddie"

Hobbies: Fishing, trapping, hunting.
Activities: Baseball.
Ambition: Engineer, U. S. A. Air Corps.
Further Schooling: M. I. T.

ELIZABETH M. McCARTHY

"Betty"

Hobbies: Music, tennis, swimming.
Activities: Spanish Club, '40; Senior Review, '41; Dramatic Club, '41.
Ambition: To be successful.
Further Schooling: Business College

WILLIAM F. MARTIN

"Billy" "Speed" "Pepper"

Hobbies: Baseball.
Activities: Football, '40, Track, '39.
Ambition: Certified Public Accountant.
Further Schooling: Bentley's.

RUTH G. McDONALD

"Terry"

Hobbies: Tennis, dancing, skating.
Ambition: To be a success.

CHARLES H. MATHERS

"Chock"

Hobbies: Bowling, lobster fishing
Activities: Football, '39, '40; Dramatic Club, '40.
Ambition: Cook in U .S. Navy.

MARIE R. McDONOUGH

"Dolly"

Hobbies: Bowling, swimming, riding.
Ambition: Switchboard operator.

MAURITA G. McEACHERN

"Rita"

Hobbies: Swimming, dancing, reading, skating.
Activities: Student Councilor, '39; French Club, '39, '40, '41; Dramatic Club, '41; Bowling Club, '41.
Ambition: To be a Home Economics Teacher.
Further Schooling: Regis College.

CHARLES M. McGOWAN

"Pal"

Hobbies: Writing poetry.
Activities: Football; Hockey; Track; Baseball.
Ambition: To sail around the world.
Further Schooling: Roanoke College.

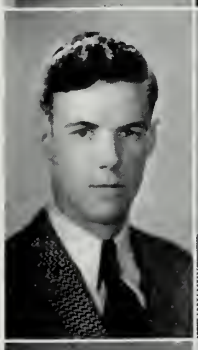

ELEANOR A. McHUGO

"Deb" "Mac"

Hobbies: Dancing, horseback riding, tennis, golfing, skating.
Activities: "Tattler" representative, '39; Fashion Show, '39, '41.
Ambition: To be a success.
Further Schooling: Katherine Gibbs Secretarial School.

HELEN L. McKINNON

Hobbies: Horseback riding, sailing, dancing.
Activities: Student Council, '40; Red Cross, '39.

VINCENT B. McLELLAN

"Mac"

Hobbies: Athletics, sailing, hunting, roller skating.
Activities: 1st. Lieutenant.
Ambition: Banker.
Further Schooling: Northeastern.

ARLINE R. McLEOD

Hobbies: Roller skating, dramatics, ice skating, swimming.
Activities: Athletic representative, '40; Art Club, '40; Glee Club, '41; Senior drill leader, '41.
Ambition: Bookkeeper.
Further Schooling: Boston Clerical School.

JAMES F. McMAHON

"Jim" "Willie" "Moe"

Hobbies: Bowling, baseball, hockey, swimming, fishing.
Activities: Band, '39, '40, '41; Sergeant, '41; Spanish Club, '39; Hockey team; Baseball team.
Ambition: Senator from Massachusetts.
Further Schooling: Boston University.

BERNARD J. McMANUS

"Mac" "Bernie"

Hobbies: Music, dancing, swimming bowling.
Activities: Spanish Club; Band.
Ambition: Business Executive.

THOMAS McMANUS

"Tom" "Mac"

Hobbies: Baseball, hockey, roller skating.
Activities: Spanish Club, '38, '39.
Ambition: Traveling salesman.
Further Schooling: Boston University.

JAMES P. McNAMARA

"Jim" "Mac"

Hobies: Music, dancing, bowling, swimming.
Activities: Airplane Club; Drill Sergeant.
Further Schooling: Bentley's School of Accounting.
Ambition: C. P. A. or Auditor.

KATHERINE G. McPHEE

"Kay" *"Kate"*

Hobbies: Roller skating, traveling.
Activities: Glee Club, '39, '40, '41; "Tattler" Homeroom representative, '40; Variety Show, '40; Spanish Club, '40, '41.
Ambition: To be a nurse.
Further Schooling: College of the Pacific.

KATHERINE MERLIN

"Kit"

Hobbies: Basketball, swimming, hiking, books.
Activities: Riding Club; Chess Club.
Ambition: Registered nurse.
Further Schooling: P. G. course.

DORIS M. McQUADE

"Dorrie"

Hobbies: Dancing, swimming, ice skating, drawing.
Activities: Art Club, '41; Spanish Club, '40, '41; Dramatic Club, '41; Red Cross representative.
Ambition: To be a dress designer.
Further Schooling: Vesper George School of Art.

CHRISTINE L. MICHIE

"Red" *"Teena"*

Hobbies: Music.
Activities: Glee Club, '39, '40, '41; Variety Show, '41.
Ambition: To be a success.

BARBARA J. McSWEENEY

"Babs"

Hobbies: Skating, dancing, tennis, horseback riding.
Activities: Fashion Show, '39.
Ambition: To be a secretary.
Further Schooling: Katherine Gibbs Secretarial School.

RUTH C. MILLER

"Ruthie"

Hobbies: Sailing, music, dancing.
Activities: Badminton Club, '41; Setting-up-drill Leader, '40, '41; Art Club, '40; Airplane Club, '40; Dramatic Club, '40, '41.
Ambition: Private secretary.
Further Schooling: Boston Clerical School.

STELLA MELEDONES

"Stel"

Hobbies: Dancing, skating, swimming, tennis.
Activities: Spanish Club; French Club, '40.
Ambition: To be a success.
Further Schooling: Boston Clerical School.

DORIS VIVIAN MODDY

"Do" *"Vi"*

Hobbies: Dancing, skating, bowling, skiing.
Activities: French Club, '39, '40, '41; Art Club, '39; Secretary of Art Club, '41.
Ambition: Private secretary.
Further Schooling: The Fay School.

IRENE MELLEN

"Renee"

Hobbies: Dancing, skating, reading, bicycling, hiking, swimming.
Activities: Spanish Club, '41; French Club, '40; Chess Club, '41.
Ambition: To travel.
Further Schooling: Boston Clerical School.

MARIE D. MOONEY

Ambition: to pass College Boards

LOUISE H. MOORE

"Low"

Hobbies: Knitting, cooking, tennis.
Activities: Dramatic Club, '40.
Ambition: Hair stylist.
Further Schooling: Wilfred Academy.

NORMAN MULLEN

"Moon" *"Mul"*

Hobbies: Skating, stamp collecting, model building.
Activities: Drum Corps Officer.
Ambition: Auditor.
Further Schooling: Harvard.

MARION S. MORASKI

Hobbies: Dancing, swimming, skating, bowling, traveling.
Activities: Bowling Club.
Ambition: To be a success.
Further Schooling. Boston Clerical School.

AUDRAY T. MULLIGAN

"Audie"

Hobbies: Riding, music, tennis, art.
Activities: Variety Show, '40, '41; Dramatic Club; Glee Club, '39, '41, '41.
Ambition: To be a nurse or to study music.
Further Schooling: Preparatory school of nursing or music.

PEGGY J. MOREY

"Peg"

Hobbies: Bowling.
Ambition: Nurse.
Further Schooling: Faulkner School of Nursing.

LAURA M. MUNROE

Hobbies: Sports, drawing.
Activities: French Club, '39, '40, '41; Bowling Club, '40, '41; Art Club, '39, '40.
Ambition: Nurse.
Further Schooling: Faulkner Hospital School of Nursing.

DONALD P. MORRISON

"Don" *"Hey Manager"*

Hobbies: Painting, marionettes, sports.
Activities: Year Book Committee; Track, '39; Sport Editor of Tattler; Spanish Club; Playmakers; Football, '40, '41; Hockey, '41.
Ambition: Sign Artist, Commercial and otherwise.
Further Schooling: Wagner School of Sign Arts.

BETTY MURDOCH

"Scottie"

Hobbies: Drawing, bowling, skating, bike riding.
Activities: French Club, '40, '41; Art Club; Senior Council, '41.
Ambition: To be an artist in everything.

THOMAS S. MORSE

"Tom"

Hobbies: Camping, yachting, golf.
Activities: Debating Club, '40; Spanish Club, '40, '41; Cadet Officer.
Ambition: Coast Guard Aviation.
Further Schooling: U. S. Coast Guard Academy.

MARTHA N. MURDOCK

"Scotty" *"Marty"*

Hobbies: Riding, swimming, collecting free samples.
Activities: Riding Club, '40, '41; Bowling Club, '40, '41.
Ambition: To succeed.
Further Schooling: Bryant & Stratton.

EILEEN T. MURPHY

Hobbies: Skating, dancing, swimming.
Activities: Glee Club, '39, '40, '41; Athletic Representative, '39.
Ambition: To be a perfect secretary.
Further Schooling: Katherine Gibbs School.

MARY NEELY

"May"

Hobbies: Piano, tennis, skating, swimming.
Activities: Bowling and Badminton Clubs.
Ambition: Secretary.
Further Schooling: Business School.

FREDERICK R. MURPHY

"Murph"

Hobbies: Music, baseball, biology.
Activities: Spanish Club, '39.
Ambition: F. B. I.

RENA H. NELSON

Hobbies: Skating, dancing, swimming.
Activities: Tattler Representative, '39; Athletic Representative, '40; Vice President Spanish Club, '40; Vice President Debating Club, '41.
Ambition: Teacher.
Further Schooling: Boston University.

JACQUELINE M. MURRAY

"Jackie"

Hobbies: Bowling, tennis, bicycle riding.
Activities: French Club, '41.
Ambition: Teacher.
Further Schooling: Framingham Teachers College.

CONSTANCE H. NICHOLS

"Connie"

Hobbies: Drawing, bike riding, skating.
Activities: French Club, '40, '41; Art Club, '41.
Ambition: To do some kind of Art Work.

DORIS L. MUSGRAVE

"Dodo"

Hobbies: Swimming, dancing, skating.
Activities: Spanish Club, '40, '41; Art Club, '41'
Ambition: To be a success.
Further Schooling: Business School.

ROSE L. NOLFI

Hobbies: Reading, tennis, stamp collections.
Activities: Bowling Club, '41; Playmakers, '39, '40; Spanish Club, '40, '41.
Ambition: Bone Surgeon.
Further Schooling: Jackson and Tufts Medical School.

ELIZABETH A. NAYLOR

"Beth"

Hobbies: Swimming, cooking.
Ambition: To secure a good position.
Further Schooling: Business School.

JOHN M. NORTON

"Gringo"

Hobbies: Sports.
Activities: Football, '39, '40; Baseball, '39, '40, '41; First Lieutenant Cadets.
Ambition: Court Clerk.
Further Schooling: College.

RICHARD J. OBERLING

"Dick" "Swing" "Obie"

Hobbies: Bowling, swimming, dancing, model building.
Activities: German Club, '39; Debating Club, '39, '40, '41; Christmas Pageant, '40; Safety Council Representative, '39.
Ambition: Aaronautical Engineer.
Further Schooling: Northeastern.

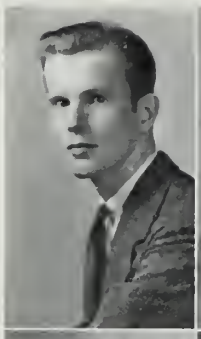

JOHN M. O'HARA

"Louie"

Hobbies: Sports.
Activities: Football, '39, '40; Track, '38, '39; Hockey, '41; President of Spanish Club, '40, '41; Vice President, French Club, '40.
Ambition: Athletics Director and Football Coach.
Further Schooling: Georgetown.

CATHERINE P. O'BRIEN

"Kay" "Ob"

Hobbies: Dancing, swimming, skating, piano.
Ambition: Office Work.
Further Schooling: Higgins Commercial Machine School.

VIRGINIA M. OLSSON

"Virgie" "Ginny" "Ginger"

Hobbies: Piano, swimming, skating, bowling.
Ambition: Medical Secretary.
Further Schooling: Pierce Secretarial School.

PHYLLIS O'CONNELL

"Rusty"

Hobbies: Dancing, bowling, swimming.
Activities: Spanish Club, '39; Red Cross Representative, '39.
Ambition: Buyer.
Further Schooling: Chamberlain School for Buyers, New York.

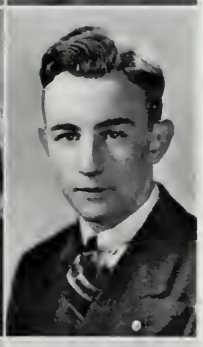

FRANCIS C. O'NEIL

"Frannie" "Frank"

Hobbies: Bowling, swimming, tennis, dancing.
Activities: Tattler and Red Cross Representative; Cadet Officer.
Ambition: Business Executive.

JOSEPH R. O'CONNOR

"Joe" "Oakie"

Hobbies: Sports, dancing, bowling.
Activities: Playmakers, '38; French Club, '38; Track, '38, '39, '40.
Ambition: Chemistry Teacher.
Further Schooling: Boston College.

PAUL F. O'NEIL

"Gus" "Pablo"

Hobbies: Sports, dancing.
Activities: Baseball, '40, '41; Cadet Officer.
Ambition: Court Stenographer.

ESTHER M. O'DONNELL

"Shorty"

Hobbies: Collecting information, pictures of airplanes.
Ambition: Aviatrix.
Further Schooling: Girls Trade School.

BETTE C. O'ROURKE

"Zambie" "Speed"

Hobbies: Dancing, skating, swimming, tennis.
Ambition: To be a good Typist
Further Schooling: Bryant & Stratton.

ROBERT L. ORTENDAHL

"Red"

Hobbies: Sports.
Activities: Drum Corps.
Ambition: Machinist.
Further Schooling: Wentworth Institute.

HAROLD PARSONS

"Bud" *"Snapper"*

Hobbies: Hunting, fishing, trapping, skeet shooting, swimming, football.
Activities: Right Guide for Three Years.
Ambition: To be a Television Operator.
Further Schooling: Private Training.

MAGARET M. OWEN

Hobbies: Reading, skating, bicycle riding.
Activities: French Club, '41; Junior Red Cross, '40, '41.
Ambition: Medical Secretary.
Further Schooling: Boston Clerical School.

WILLIAM F. PETERSON

"Bill"

Activities: Spanish Club, '41.
Ambition: Electrician.

HENRY A. PALMIERI

"Hank"

Hobbies: Stamps, tennis.
Activities: Spanish Club, '38.
Ambition: Accounting.
Further Schooling: Bentley's.

ARRIA P. PEPPARD

"A N P"

Hobbies: Dancing, riding.
Activities: French Club, '39, '40; Playmakers, '40; Humor Column, '40, '41; Art Club, '40; Athletic Association, '40; Business Staff of Tattler, '41; Debating Club, '40.
Ambition: Private Secretary.
Further Schooling: Katherine Gibbs School.

JOSEPH A. PALMIERI

"Joe" *"Pal"*

Hobbies: Carving, fishing, photography.
Activities: Tattler Representative; Second Lieutenant.
Ambition: Mechanical Draftsman.
Further Schooling: M. I. T.

CHARLES T. PERKINS

"Charlie" *"Shab"*

Hobbies: Coins, softball, bowling.
Activities: Spanish Club, '40, '41;
Ambition: Druggist.
Further Schooling: M. C. Pharmacy.

JOAN SUZANNE PARKER

"Parky"

Hobbies: Swimming, bowling, skiing, tennis.
Activities: French Club, '40.
Ambition: Stewardess.
Further Schooling: Faulkner School of Nursing.

STELLA M. PERRY

"Shorty" *"Speed"*

Hobbies: Bowling, dancing, roller skating, swimming.
Activities: Playmakers, '41; Bowling Club, '41.
Ambition: Bookkeeper.
Further Schooling: Burdetts.

EDITH PESCATORE

"Edie"

Hobbies: Dancing, swimming, riding, skating.
Ambition: Office Work.
Further Schooling: Boston Filing and Indexing School.

FRANCES M. POMEROY

"Franny"

Hobbies: Skating.
Ambition: Music.
Further Schooling: Robert Breck Brigham Hospital.

WALTER D. PHILBROOK

"Phil" *"Wally"*

Hobbies: Roller skating, swimming, model airplane.
Activities: Aviation Club; Debating Club, '40; Track, '40, '41.
Ambition: Commercial Artist.
Further Schooling: Massachusetts Aernoautical School.

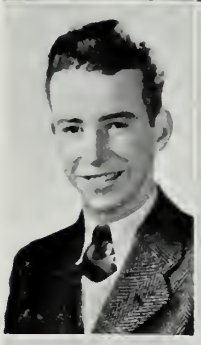

MAY F. POPE

"Mazie"

Hobbies: Swimming, dancing, skating, travel.
Further Schooling: Night School.

DORIS PHILLIPS

"Chub"

Hobbies: Roller skating, swimming, all sports.
Activities: Athletic Representative, Tattler Representative; Playmakers; Bowling Club; Fashion Show.
Ambition: To be a success.
Further Schooling: Boston Filing and Indexing School.

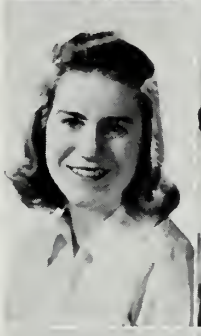

HELEN F. POWERS

"Nell"

Hobbies: Reading, singing.
Ambition: Nurse
Further Schooling: School of Household Nursing.

BARBARA PINKHAM

"Pinkie"

Hobbies: Music, dancing, swimming.
Activities: French Club, '40; Debating Club, '40, '41; Student Council, '40; Playmakers, '40, '41; Orchestra, '39, '40, '41; Drill Leader, '40, '41; Senior Council, '41.
Ambition: Chemist.
Further Schooling: Jackson College.

JOSEPH P. PRENDERGAST

"Joe" *"Prendy"*

Hobbies: Carving, driving, baseball, bowling, swimming.
Activities: Spanish Club, Aviation Club; Cadet Officer.
Ambition: F. B. I.
Further Schooling: Harvard.

DOUGLAS J. PITTMAN

"Pat"

Hobbies: Sailing, hunting, fishing.
Activities: Baseball, football.
Ambition: Mechanical Engineering.
Further Schooling: M. I. T.

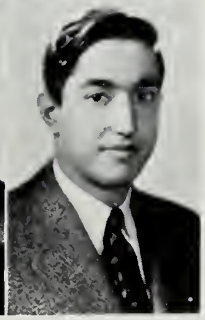

ALFRED L. QUAGLIERI

"Al" *"Quag"*

Hobbies: Model building, drawing.
Activities: Football, tennis, hockey.
Ambition: Airplane Mechanic.
Further Schooling: Aeronautical School.

WILLIAM D. QUINN

"Bill"

Hobbies: Reading, mineral collecting, sports, bike-riding, hiking, swimming, myrmeiology, studies in crystallography.
Activities: Editor of Tattler, 41; Year Book Staff, '41; President Debating Club, '41; Senior Council, '41.
Ambition: To Study Man in his Relation to Modern Society.
Further Schooling: Harvard.

CORINNE E. REDFORD

"Red"

Hobbies: Dancing, collecting dogs, dramatics.
Activities: Athletic Association, '39; Spanish Club, '40, '41; Playmakers, '40, '41; Senior Show, '41; Debating Club, '41; Business Staff Tattler, '41; Exchange Editor, '41.
Ambition: Legal Secretary.
Further Schooling: Miss Fay's Secretarial School.

JANETTE M. REGAN

"Jan"

Hobbies: Roller skating, dancing, swimming.
Ambition: Secretary.
Further Schooling: Boston Clerical.

KATHLEEN F. REILLY

"Kay" "Katy"

Hobbies: Riding, tennis, dancing.
Activities: Bowling Club.
Ambition: Medical Secretary.
Further Schooling: Simmons.

DOROTHY C. REYNOLDS

"Dolly" "Dot"

Hobbies: Horseback riding and art.
Activities: Red Cross Representative, '39, '40.
Ambition: Commercial Artist.
Further Schooling: Massachusetts School of Art.

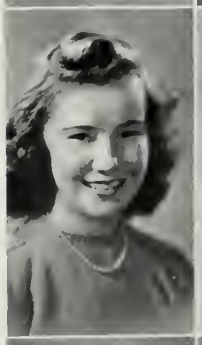

INA L. RICHARDSON

Hobbies: Singing, swimming.
Activities: Student Council, '39; Prom Committee; Variety Show, '40, '41; Vice President Dramatic Club; Senior Council; Glee Club, '39, '40; Tattler Representative, '40; Senior Social; French Club, '39, '40; Dramatic Club, '39, '40, '41.
Further Schooling: Boston University.

WILLIAM C. RICHARDSON

"Bill" "Rich" "Curly"

Hobbies: Music, sports.
Activities: Vice President of the Brotherhood; Band four years; Lieutenant, '41; Vice President Senior Class; Track, '39; Dramatic Club, '41; Vice President of Airplane Club; Variety Show, '40, 41; Orchestra, 41.
Ambition: A success.
Further Schooling: Lowell Institute.

ROBERTA M. RICHENBURG

"Bobbie"

Hobbies: Swimming, skating, riding.
Ambition: Beautician.
Further Schooling: Wilfred Academy.

VIRGINIA M. RIDLEY

"Ginny" "Duck"

Hobbies: Sailing, swimming, skating.
Activities: Debating Club, '40; Dramatic Club, '40, '41; Badminton Club, '41; Secretary and Treasurer of Aeroplane Club, '39, '40; Art Club, '40; Junior Setting-up Drill Leader, '40.
Ambition: Engineering Draftsman.
Further Schooling: Franklin Union.

M. THERESA RINN

"Terry" "Therese"

Hobbies: Ice skating, tennis, reading, sewing, bike riding.
Ambition: Office Worker.

HELEN M. RIORDON

Hobbies: Bowling, skating, reading, swimming.
Ambition: Social Service Worker.
Further Schooling: Regis College.

ROBERT G. ROONEY

"Bob"

Hobbies: Sports, stamp collecting.
Ambition: To become successful.
Further Schooling: Boston University or Bentley's School of Accounting.

EVELYN ROACH

"Eve" *"Evie"*

Hobbies: Skating, riding, bowling.
Ambition: Secretary.
Further Schooling: Burroughs Secretarial School.

ANGELA ROSSETTI

"Anne"

Hobbies: Bowling, swimming, dancing.
Activities: French Club, '39.
Ambition: Machine Operator.
Further Schooling: Machine School.

MARY M. ROBERTSON

"Terrie"

Hobbies: Photography, bicycling.
Activities: Spanish Club, '41.
Ambition: Nurse.
Further Schooling: Boston City Hospital.

MARY M. RYAN

Hobbies: Tennis, ice skating.
Ambition: To lead a useful life.
Further Schooling: Boston University Evening School.

AGNES C. ROCK

"Aggie" *"Rocky"*

Hobbies: Dancing, roller skating, swimming, bowling and tennis.
Activities: Bowling Club.
Ambition: Private Secretary.
Further Schooling: Miss Fay's Secretarial School.

MARY E. RYDER

"Inky"

Hobbies: Swimming, dancing, bowling, skating.
Ambition: To be a success in business.
Further Schooling: Burdett College.

ARTHUR N. ROGERS

"Archie" *"Wings"*

Hobbies: Model Aeroplanes.
Activities: Aeroplane Club, '40.
Ambition: Aeronautical Engineer.
Further Schooling: Northeastern University.

MARIE ST. HILAIRE

"Breezy"

Hobbies: Bowling, roller skating, drawing.
Activities: Bowling Club.
Ambition: To be a nurse.
Further Schooling: Massachusetts General Hospital.

ETHEL A. SALONEN

Hobbies: Coin collecting, drawing, skiing, reading.
Activities: Art Club, '40, '41; Student Council, '41.
Ambition: To be a nurse.
Further Schooling: Faulkner Training School.

MARY T. SCANLON

"Bill"

Hobbies: Ice skating, bowling, badminton, swimming, roller skating.
Activities: French Club, '40, '41; Tattler Representative, '40, '41; Bowling Club, '41; Badminton Club, '41.
Ambition: To be a nurse.
Further Schooling: Nurses' Training School.

VIRGINIA F. SANDOCK

"Ginny"

Hobbies: Dancing, skating, swimming.
Activities: Annex Librarian, '39.
Ambition: Stenographer.
Further Shcooling: Boston University.

DOROTHEA SCHNNEIDER

"Dottie" *"Skippy"*

Hobbies: Dancing, speed ice skating, roller skating, horseback riding and swimming.
Activities: Solo tap dancer in "Senior Review"; Horseback Riding Club.
Ambition: Champion Ice Skater, Gym Teacher.
Further Schooling: Sargent's College.

ETHEL C. SANDSTROM

"Sandy"

Hobbies: Roller skating, swimming, tennis.
Ambition: Salesgirl.

PHILIP J. SCHNEIDER

"Phil"

Hobbies: Hunting, fishing, bowling, baseball, football.
Activities: Sergeant.
Ambition: Navy, First Class Engineer.
Further Schooling: M. I. T.

JAMES A. SAWAYER

"Snowball"

Hobbies: Hunting, fishing.
Activities: Stock room.
Ambition: Diesel engineer.
Further Schooling: Northeastern.

LOUISE E. SCHULTHEIS

Hobbies: Dancing, roller skating, dress designing.
Ambition: Sales girl.

ELEANOR C. SAWYER

Hobbies: Swimming, dancing, roller skating.
Activities: Tattler Secretary, '40; Chairman Annex Senior Council, '39; Athletic Representative, '39, '40; Glee Club, Airplane and Dramatic Club, '40.
Ambition: To be a success in whatever I do.
Further Schooling: Indefinite.

JUNE E. SELLERS

"Bess" *"Josie"*

Hobbies: Swimming, skating, bowling.
Activities: Spanish Club.
Ambition: Private Secretary.
Further Schooling: Burdett's.

MARY V. SENNOTT

"Chud" *"Duchess"*

Hobbies: Dancing, ice skating.
Activities: Orchestra, '39, '40.
Ambition: To be successful.
Further Schooling: Fisher Business School.

PHYLLIS E. SHAW

"Sue"

Hobbies: Swimming, bowling, skiing, photography.
Activities: Red Cross, '40; Bowling.
Ambition: To succeed in whatever I do.
Further Schooling: Higgins.

JOSEPH W SENTANCE, JR.

"Joe" *"Taf"*

Hobbies: Bowling, driving, roller skating, sailing.
Activities: Student Council, '40, '41; Second Lieutenant.
Ambition: U. S. Navy.

ELEANOR M. SHEPHERD

"Shep"

Hobbies: Swimming, bowling, roller skating, badminton.
Activities: French Club, '39, '40, '41.
Ambition: Medical Secretary.
Further Schooling: Boston University.

BERTHA B. SEVOYAN

"Bea" *"Bert"*

Hobbies: Skating, dancing, swimming, bowling.
Activities: Tattler Art Club.
Ambition: Ideal Secretary; Owner of a Roadster.
Further Schooling: Chandler School.

JANE L. SHERRY

"Sherrie"

Hobbies: Dancing, roller skating, ice skating.
Ambition: Comptometer Operator.
Further Schooling: Comptometer School.

MARY A. SEXTON

"Mayer" *"Cowboy"*

Hobbies: Bowling, basketball, swimming, driving.
Activities: Bowling Club.
Ambition: Fashion Designer.
Further Schooling: Massachusetts Art.

HELEN F. SIMON

Hobbies: Roller skating, swimming.
Activities: Glee Club.
Ambition: Office Work.
Further Schooling: Higgins Business School.

BARBARA E. SHAW

"Bobby"

Hobbies: Swimming, bowling, clubs.
Activities: Glee Club, '39, '40, '41; Drill Leader, Dramatic Club; Captain of Bowling Team; Fashion Show.
Ambition: To be a success in all undertakings.
Further hcSooling: Business college.

VIRGINIA N. SIMPSON

"Ginnie"

Hobbies: Dancing, bowling, swimming, skating, house work.
Activities: Glee Club, '41; Senior Setting-up Drill, '40, '41.
Further Schooling: Brentwood.

CHARLES W. SITTIG

Hobbies: Coin collecting, playing piano by ear.
Ambition: Accountant; a success in life.
Further Schooling: Evening School.

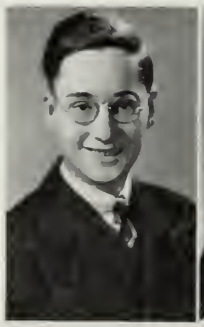

ROBERT F. SMITH

"Smitty"

Hobbies: Traveling, making money.
Ambition: Electrician.
Further Schooling: Wentworth Institute.

MARION A. SITTIG

Hobbies: Reading, bowling, skating.
Ambition: To be a stenographer.
Further Schooling: Evening School.

THELMA M. SNELL

"Teddy"

Hobbies: Riding, swimming, skiing.
Activities: Glee Club, Dramatic Club.
Ambition: To be a secretary.
Further Schooling: Kathleen Dell.

JEANNE L. SKEELS

Hobbies: Horseback riding, reading, swimming, tennis.
Activities: Red Cross; Dramatic Club; Debating Club; French Club, '40.
Ambition: Social Worker.
Further Schooling: Simmons College.

A. CARMEN SOLA

"Al" *"Alley"*

Hobbies: Bowling, pool, track, basketball.
Activities: First Lieutenant; Officer's Club.
Ambition: To be successful.
Further Schooling: Boston University.

DORIS L. SMITH

"Dottie"

Hobbies: Swimming, roller skating, bike riding, canoeing, writing to foreign lands.
Ambition: To Travel, to be a Child's Nurse.
Further Schooling: Children's Hospital.

DONALD H. SOMERS

"Don"

Hobbies: Swimming, hockey.
Activities: Athletic Association.
Ambition: Aviation Engineer.
Further Schooling: Pittsburg Institute of Aeronautics.

ELEANOR F. SMITH

"Eli" *"Smitty"*

Hobbies: Riding, tennis, roller skating, sailing.
Activities: Bowling Club, '41; Dramatic Club, '41.
Ambition: Artist.
Further Schooling: Massachusetts School of Art.

ELIZABETH M. SPILLANE

"Bette"

Hobbies: Finding news, dancing, hiking.
Activities: Student Council, '41; French Club, '39, '40; Debating Club, '41; Tattler Staff, '41; Prom Committee, '41; Senior Revue, '41; Playmakers, '0, '41; Year Book Staff, '41; Chess Club, '41; Setting-up Drill, '41.
Ambition: Medical Secretary.
Further Schooling: Kathleen Dell School.

JOHN F. SPILLANE

"Johnny" *"Jack"*

Hobbies: Music, roller skating, swimming, football, hockey.
Activities: Band, '38, '39, '40, '41; First Prize, '40; Orchestra, '38.
Ambition: C. P. A.
Further Schooling: Business School.

ROBERT STILES

"Bob"

Hobbies: Athletics, bowling.
Activities: Baseball, '39; Football, '40, '41; Hockey Manager, '40.
Ambition: Athletic Director.
Further Schooling: Boston University Nights and Springfield College.

JULIE L. STANKO

Hobbies: Tennis, baseball, dancing, riding, bowling.
Activities: Junior Art League, Bowling Club.
Ambition: Fashion Designer.
Further Schooling: Art School.

BARBARA STONE

"Bobbie"

Hobbies: Horseback riding, swimming.
Activities: Bowling and Senior Drill Leader.
Ambition: To have a Successful Career.

MURIEL E. STEIN

"Mimi"

Hobbies: Swimming.
Activities: Student Council, '39.
Ambition: Secretary.
Further Schooling: Secretarial School.

ANN STOVER

"Smokey"

Hobbies: Golf, tennis, horseback riding, skating.
Activities: French Club, '40; Dramatic Club, '41.
Ambition: Supervisor of a Y. W. C. A.
Further Schooling: Boston Bouvé School of Physical Education.

GEORGE J. STEINBACKER

"Gigi" *"Staine"*

Hobbies: Music, skiing, skating, swimming, bowling, dancing.
Activities: Drum Corps, '39, '40, '41; Senior Show.
Ambition: To be a successful Musician.
Further Schooling: Further Study in Drumming.

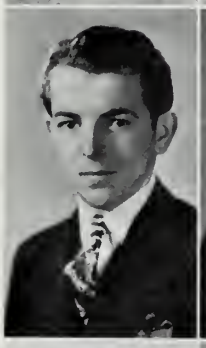

ANNA M. SULLIVAN

"Sully"

Hobbies: Dancing, horseback riding, skating.
Activities: Glee Club, '38; Fashion Show, '39.
Ambition: Nurse.
Further Schooling: Faulkner Hospital.

ARTHUR E. STENBERG

"Peter" *"Nibble"*

Hobbies: Ping pong, checkers, swimming.
Activities: Drum Corps.
Ambition: Marine Engineer.
Further Schooling: Wentworth Institute.

CLAIRE R. SULLIVAN

Hobbies: Swimming, tennis, dancing.
Activities: Playmakers, '40; Senior Council, '41.
Ambition: Private Secretary.
Further Schooling: Business School.

DOROTHY F. SULLIVAN

"Dotty" *"Dot"*

Hobbies: Dancing, skating, bowling.
Ambition: To obtain a position.
Further Schooling: Business School.

PAUL A. SULLIVAN

Hobbies: Stamp collecting.
Activities: Cadet Lieutenant; Saxaphone Player.
Ambition: To be successful.

DOROTHY J. SULLIVAN

"Dot" "Dotty" "Sully"

Hobbies: Swimming, hiking, reading.
Ambition: Secretary.
Further Schooling: Boston Clerical.

PAUL J. SULLIVAN

"P. J." *"Sully"*

Hobbies: Baseball, boxing, music, swimming.
Activities: Debating Club, '40; Drill Captain; "Tattler" Business Manager, '40, '41; Senior Revue; Dramatic Club, '40, '41; Year Book Committee; Traveling Secretary; Brother; Athletic representative, '40.
Ambition: Journalist.
Further Schooling: University of Southern California.

DOROTHY M. SULLIVAN

"Dot" *"Sully"*

Hobbies: Skating, dancing, swimming.
Ambition: Bookkeeper.
Further Schooling: Fisher College

VIRGINIA M. SULLIVAN

"Jinney" *"Sully"*

Hobbies: Photography, swimming, bowling.
Activities: Home Room Winner in Spelling Bee, '40 and '41.
Ambition: Medical Assistant.
Further Schooling: Kathleen Dell School.

MARGUERITE SULLIVAN

"Marg" *"Sully"*

Hobbies: Tennis, bowling, skating.
Activities: Home room winner in Spelling Bee, '39; Bowling Club, '41; Glee Club, '39.
Ambition: Journalist.
Further Schooling: Burdett College.

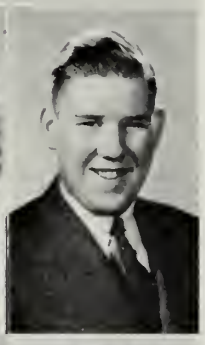

ARTHUR SWANSON

"Swanee"

Hobbies: Yachting, hunting, bowling.
Activities: Sergeant.
Ambition: Chauffeur.

MARIE R. SULLIVAN

"Rie" *"Sully"*

Hobbies: Dancing, bowling, tennis, dramatics.
Ambition: Comptometer Operator.
Further Schooling: Burroughs.

MARY TAKSERY

"Shorty"

Hobbies: Skating, dancing.
Activities: None.
Ambition: Bookkeeper; To Be Five Feet Tall.
Further Schooling: Boston Clerical School.

NICHOLAS E. TAWA

"Nick"

Hobbies: Swimming, skating, hiking.
Activities: Debating Club, Tattler Staff.
Ambition: Government and Law.
Further Schooling: Probably Harvard.

MARIE R. VALINOTE

"Dimples" *"Rie"*

Hobbies: Skating, dancing, bowling.
Further Schooling: Remington Rand.

PEARLE E. THALIN

"Pet"

Hobbies: Sailing, swimming, collecting jewelry.
Activities: Gym Exhibition, '40, '41; Art Club, '40; Debating Club, '40, '41; Aeroplane Club, '40; Dramatic Club, '41; Drill Leader, '40, '41; Badminton Club, '41; Tattler Staff, '41.
Ambition: To obtain a suitable position.
Further Schooling: None.

ELIZABETH A. VAN BAARS

"Betty"

Hobbies: Piano, dancing, swimming.
Activities: Gym Exhibition, '40, '41; Tattler Representative, '41; Student Councillor, '40; Drill Leader, '41.
Ambition: Nurse.
Further Schooling: Faulkner Hospital.

MARIE N. TOPJIAN

Hobbies: Dancing, bowling, walking.
Ambition: Certified Public Accountant.
Further Schooling: Clerical School.

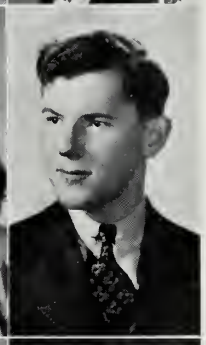

HAROLD W. VANDERSALL

"Vandy"

Further Schooling: Wooster College, Wooster, Ohio.

AUDREY M. TRAVERS

"Little Audrey"

Hobbeis: Drawing sewing, skating.
Ambition: Secretary.
Further Schooling: Clerical School.

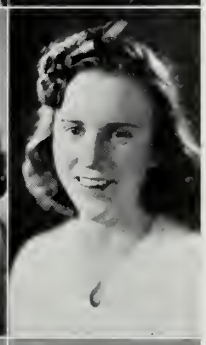

IRENE C. VARLEY

"Renie"

Hobbies: Dancing, driving, horseback riding.
Ambition: Hairdresser or Stenographer.
Further Schooling: Business School.

ELIZABETH M. TRAVERS

Hobbies: Dancing, skating, swimming.
Activities: Spanish Club, '40, '41; Glee Club, '41.
Ambition: Secretary.
Further Schooling: Secretarial School.

CHARLES F. VEY

"Charley"

Hobbies: All sports.
Activities: First Sergeant, '41.
Ambitin: To be successful.
Further Schooling: Alabama.

MARION I. VICKERY

"Vickie"

Hobbies: Music, bowling, skating.
Activities: Glee Club, '39, '40, '41; Orchestra, '39, '40, '41.
Ambition: To conduct an Orchestra.
Further Scholing: New England Conservatory of Music.

JOSEPHINE L. VITELLARO

"Joe" *"Joey"*

Hobbies: Swimming, golf, skating, dancing, collecting pictures.
Activities: Musical Show, '40, '41; Dramatic Club, '39, '40.
Ambition: Traveling; Good Position in Business.
Further Schooling: Night School.

KATHERINE H. VOGEL

"Kay" *"Kathie"*

Hobbies: Collecting bells, fashion shows, music.
Activities: Spanish Club, '41.
Ambition: Author of Children's Books.
Further Schooling: Clerical School.

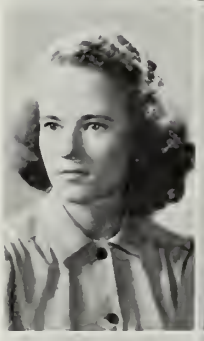

FRANCES C. WAGNER

"Frannie"

Hobbies: Dancing, bowling, roller skating.
Ambition: Buyer.
Further Schooling: Night School.

KATHLEEN M. WALL

"Kay"

Hobbies: Roller skating, swimming.
Activities: Student Council '41; Athletic Representative, '39, '40.
Ambition: Secretary.

MARION A. WALLER

"Smiles"

Hobbies: Dancing, roller skating, bowling.
Activities: Spanish Club, '40, '41.
Ambition: Nurse.
Further Schooling: Nurse's Training School.

MARJORIE WALLIS

"Margie" *"Wally"*

Hobbies: Tennis, swimming, sailing, writing.
Activities: Spanish Club, '40, '41; Glee Club, '40, '41; Student Council, '41; Tattler Representative, '39.
Ambition: To be a success in everything I undertake in life.
Further Schooling: Boston University College of Business Administration.

ALBERT H. WALSH

"Al"

Hobbies: Sailing, baseball.
Activities: Hockey.

ANNE B. WALSH

"Irish"

Hobbies: Horseback riding, dancing, skating, bowling, driving
Ambition: Nurse.
Further Schooling: Nursing School.

ARLENE N. WARD

"Lee"

Hobbies: Swimming, driving, bowling.
Ambition: Secretary.
Further Schooling: Boston Clerical School.

JEAN C. WARD

"Jean"

Hobbies: Swimming, tennis.
Ambition: Hairdresser.
Further Schooling: Wilfred Academy.

JAMES B. WHITE

"Joe" "Terror" "Beau"

Hobbies: Bowling, swimming, football, baseball.
Activities: Outdoor track, '41.
Ambition: Machinist.
Further Schooling: Massachusetts Institute of Technology.

ROBERT P. WEIR

"Bob" "Bobby"

Hobbies: Sports.
Ambition: Teacher.
Further Schooling: State Teachers College.

FREDERICK WHITTAKER

"Fred"

Hobbies: Swimming, bowling, skating, football, dancing.
Activities: Football, '39, '40, '41; Track, '39, '40; Student Council, '40, '41.
Ambition: Army Officer.
Further Schooling: Boston College; West Point.

FRANCIS J. WELCH, JR.

Hobbies: All sports.
Ambition: Test Pilot.
Further Schooling: Alabama.

VIRGINIA A. WILLIAMS

"Ginny" "Virgie" "Torchy"

Hobbies: Skating, bowling, swimming.
Activities: Glee Club, '39, '40.
Ambition: Secretary.
Further Schooling: Clerical School.

EDWARD M. WHELAN

"Eddie"

Hbobies: Swimming, dancing.
Ambition: History Teacher.
Further Schooling: Boston College.

JEAN WILSON

"Willie" "Jr"

Hobbies: Music.
Activities: Glee Club, '39, '40, '41; Orchestra, '39, '40, '41.
Ambition: Violin Teacher.
Further Schooling: New England Conservatory of Music.

RICHARD J. WHELAN

"Dick"

Hobbies: Hockey and handball.
Ambition: Accountant.
Further Schooling: Bentley's School of Accounting.

ARLENE L. WINK

"Winkie"

Hobbies: Swimming, sailing, dancing.
Activities: Student Councilor, '39; Glee Club, '40, '41; Aeroplane Club, '40; Playmakers, '40; Tattler Secretary, '41; Red Cross Representative, '40, '41.
Ambition: To be a good Bookkeeper.
Further Schooling: Clerical School.

MARY B. WOOD

"Meg"

Hobbies: Bowling, horseback riding, ice skating, art, tennis.
Activities: French Club, '40; Dramatic Club, '41.
Ambition: Teacher of Art.
Further Schooling: Massachusetts School of Art.

ROBERT E. WURLITZER

"Willy"

Hobbies: Skating, traveling.
Activities: Checkers.
Ambition: Machinist.
Further Schooling: Wentworth Institute.

FRED A. ABDALAH
Hobbies: Boxing, wrestling, fishing
Ambition: Aviation. (Navy)

WILLIAM C. ANDERSON
"Andy" *"Little Willy"*
Hobbies: Bicycling, cooking.
Activities: Officers Club, '40; Staff Officer, '40, '41; French Club, '40; Christmas Play, '39.
Ambition: Dietician; Chef.
Further Schooling: Undecided.

RICHARD C. BARSTOW
"Dick" *"Dickie"*
Hobbies: Swimming, dancing, tennis, bowling, driving.
Ambition: Real Esate or Banking.

AIME J BEAUSOLEIL
"Steve" *"Joe"*
Hobbies: Athletics, diving.
Activities: Baseball, swimming, high diving.
Ambition: Aviation mechanic.
Further Schooling: Pittsburg School of Aeronautics.

PAUL H. BEEMAN
Hobbies: Swimming, bowling, ice-skating.
Ambition: Lawyer.
Further Schooling: Suffolk Law.

ROY BLANEY
Hobbies: Boats, boating.
Ambition: Naval Architecture.
Further Schooling: M. I. T.

HELEN M. BLUME
"Bunny"
Hobbies: Collecting pictures of movie stars, dancing.
Ambition: To obtain a Master's Degree.
Further Schooling: Northeastern.

JOSEPH CAPRARELLA
"Joe"
Hobbies: Photography, bowling.
Ambition: Aviation.
Further Schooling: Northeastern.

ALTHEA M. CARPENTER
"Al"
Hobbies: Roller skating, reading.
Ambition :Nurse.

THOMAS S. CHRISTENSEN
"Chris"
Hobbies: Fishing, hunting.
Activities: Track, '39, '40, '41.
Ambition: Naval Air Corps.

ETHEL M. COCKSHAW
"Ethie"
Hobbies: Roller skating, horse-back riding, swimming.
Activities: Riding Club, '41.
Ambition: To be a telephone operator.

PAUL CORRIGAN
Hobbies: Baseball, bowling.
Activities: Baseball, '40, '41.
Ambition: Mining Engineer.
Further Schooling: Cornell.

ANN COSTELLO
Hobbies: Roller skating, horseback riding, ping pong, swimming.
Activities: Spanish Club.
Ambition: Own a convertible coupe.
Further Schooling: Colby Junior College.

BARBARA A. CRAGIN
"Barb"
Hobbies: Dancing, riding, bowling.
Ambition: Nurse
Further Schooling: Burdett's.

VIRGINIA E CRAWFORD
"Ginny"
Hobbies: Dancing, roller skating, riding.
Activities: Red Cross, '40, '41; Bowling Club, '41; Dramatic Club, '41.
Ambition: X-Ray Technician.
Further Schooling: Wilson X-Ray School.

EDWARD J. CROKE
"Eddie"
Hobbies: Baseball, hockey, music, and bowling.
Activities: Track Team, '38; Swimming, '39.
Ambition: Certified Public Accountant.
Further Schooling: Northeastern University.

MARY. F. CURRAN
Hobbies: Dancing, swimming, reading.
Activities: Glee Club, '41.
Ambition: To be a success in business.
Further Schooling: Burdett's.

HELEN E. DALTON
"Honey"
Hobbies: Roller skating, dancing, swimming, bowling.
Activities: Style show, '41.
Ambition: Secretary or Buyer.
Further Schooling: Boston Clerical.

JOHN R. DAWSON
"Bob"
Hobbies: Swimming, skating.
Activities: Playmakers: Orchestra; Airplane Club.
Ambition: To have my own band.

CHARLES DeANGELIS
"Brother" *"Shorty"*
"Peewee" *"Charlie"*
Hobbies: Collecting rifles.

ELIZABETH L. DeANGELIS
"Betty"
Hobbies: Roller skating, dancing, bowling.
Ambition: Stenographer.
Further Schooling: Boston Clerical School.

JOSEPH DEELY
"Joe" *"Lefty"*
Hobbies: All sports.
Activities: Track, '39, '40, '41; Drum Corps.
Ambition: To be a successful business man.
Further Schooling: Evening School (Bentley's).

MARY I. Di GIANFELICE
"Mardi"
Hobbies: Dancing.
Activities: Red Cross, '39.
Ambition: To be a good stenographer.
Further Schooling: Boston Clerical School.

JOHN J. DONOHUE
"Dunnie"
Hobbies: Sports.
Activities: Spanish Club, '38, '39, '40; Track, '38.

THOMAS A. DONOVAN
"Tom"
Hobbies: Swimming, baseball.
Activities: Spanish Club, '39, '40, '41.

JAMES FALLON
"Jim" *"Tiger*
Hobbies: Sports.
Further Schooling: Boston College.

RITA FALLON
Hobbies: Dancing, bowling.
Ambition: To be successful.

JOSEPH C. FARRETTA
"Slug" *"Blackjack"*
Hobbies: Singing, hunting, acting.
Ambition: To be a singer and actor.
Further Schooling: None.

JOHN FRANCIS FINNEGAN
Activities: Football; Baseball; Hockey, '38, '39, '40; "What A Life".

GEORGE W. HAMBLEN
"Wes"
Hobbies: Bicycle riding, skiing.
Activities: Playmakers.

ALICE M. HARTIGAN
"Shortie"
Hobbies: Dancing, skating, bowling.
Ambition: Secretary.
Further Schooling: Boston Clerical School.

JOHN J. HARTIGAN
"Sleepy"
Hobbies: Bowling.
Activities: Football, '38, '39, '40; Senior Revue, '41; Drill Sergeant, '41.
Ambition: Lawyer.
Further Schooling: Boston College Law School.

JAMES M. HAYNES, JR.
"Jim"
Hobbies: Golfing, motor boating, racing.
Ambition: Musician.
Further Schooling: New England Conservatory of Music

PAUL ROBERT HEALY
Activities: Football; Hockey; Baseball, '39, '40, '41.

ELEANOR M. HILDEN
"Honey"
Hobbies: Dancing, riding.
Ambition: Dress designer.
Further Schooling: Kathleen Dell School.

GORDON L. JOHNSON
Hobbies: Sports.
Ambition: U. S. Navy.

MARSHALL W. KANE
Hobbies: Hunting, fishing, swimming.
Ambition: Chemist.

JOSEPH B. KEENAN
"Zeke"
Hobbies: Fresh-water biology; hunting, fishing.
Activities: German Club.
Ambition: Bacteriologist.
Further Schooling: N. E. College of Liberal Arts.

DOROTHY A. KELLEHER
"Dot"
Hobbies: Roller skating, dancing.
Activities: Fashion Show, '41; Spanish Club, '39.
Ambition: Nurse.
Further Schooling: Massachusetts General Hospital.

ROBERT F. KETTENDORF
"Katz" "Katnip"
Hobbies: Poetry, art, literature, inventing.
Ambition: Vague.
Further Schooling: P. G. with Technical Subjects.

HELEN F. KILROY
"Nell"
Hobbies: Bowling, riding.
Ambition: To raise dogs.

KATHERINE M. KILROY
"Kitty"
Hobbies: Bowling, swimming.
Ambition: Hairdresser.
Further Schooling: Wilfred Academy of Beauty Culture.

ANDREW C. LAGORIO
"Andy" "Sport" "Duke"
Hobbies: Music, swimming.
Ambition: Radio dramatics.
Further Schooling: Dramatic School.

EDITH LARSEN
"Bunny"
Hobbies: Dancing, ice skating, tennis.
Ambition: Secretary.

MARY LOREE
"Molly"
Hobbies: Music, sketching, study of world affairs.
Ambition: Journalist.

ROBERT E. LOREE
"Bob" "Tex"
Hobbies: Skating, music, wrestling, swimming, reading.
Ambition: Draftsman.
Further Schooling: Boston Technical Institute.

WILLIAM E. MacNAIR
Hobbies: Chess, golf.
Activities: Baseball, Football, Track, Dramatic Club.
Ambition: Naval Officer.
Further Schooling: New Englnnd Aircraft School.

ALLISTER R. MacQUEEN
"Al" "Mac"
Hobbies: Boating, fishing, camping.
Activities: Track; Baseball.
Ambition: Mechanic.
Further Schooling: Wentworth Institute.

JOSEPH F. MANNING
"Joe"
Hobbies: Dancing, music, tennis.
Activities: Track; Baseball.
Ambition: Civil Service.

DAVID I. MANSFIELD
"Lefty"
Hobbies: All sports.
Activities: Baseball, '39, '40, '41.
Ambition: Major League Ballplayer.

VIRGINIA M. McQUAID
"Ginny"
Hobbies: Dancing, skating, riding.
Activities: Homeroom president; Fashion Show, '39.
Ambition: To have further schooling.
Further Schooling: Katherine Gibbs.

PAUL T. MOORE
Hobbies: Sports.
Ambition: Cartoonist.
Further Schooling: Art School.

JOHN L. MORAN
Hobbies: Fishing.
Ambition: Sheet Metal Worker.
Further Schooling: Wentworth Institute.

DOROTHY I. MORRISON
Hobbies: Music, reading, sketching.
Ambition: Travel.

JOHN E. MURPHY
"Bud" "Murph"
Hobbies: Writing poetry.
Activities: Football, '39, '40, '41; Track, '41.
Ambition: To sail around the world.
Further Schooling: Roanoke.

DONALD NELSON
"Don" "Swede"
Hobbies: Singing, swimming, shooting.
Activities: Playmakers, '41.
Ambition: To be a police officer

WALTER R. NEWELL
"Honest Abe"
Hobbies: Baseball.
Activities: Cadet Officer.
Ambition: Marine Navigator.

JOHN H. NEWMAN
"Newman"
Hobbies: Carpentry, camping, farming.
Activities: 1st Lieutenant, swimming.

PHILIP R. OBERACKER
"Phil" "Obie"
Hobbies: Baseball, music, drawing.
Activities: Cadet Officer, '40, '41.
Ambition: Professional Baseball.

PAUL J. O'LEARY
"Cohen"
Hobbies: Bowling.
Activities: Drill Captain.
Ambition: F. B. I.
Further Schooling: Boston University.

ELEANOR M. OXENHAM
"Ellie"
Hobbies: Dancing, swimming, skating, dress designing.
Activities: Senior Drill Leader.
Ambition: Secretary.

LOUIS E. PANICO
"Lou"
Hobbies: Hunting, fishing.
Ambition: Machinist.
Further Schooling: Wentworth Institute.

ANETTE P. PENDERGAST
"Anne"
Hobbies: Tennis, music, swimming.
Activities: French Club, '41; Riding Club, '41.
Ambition: Teacher.
Further Schooling: Regis College.

ARTHUR PIZZANO
"Art" "Puzzy"
Hobbies: Pool, bowling, sports.
Activities: Cadet Officer.
Ambition: U. S. Naval Academy.

KENNETH H. REHM
"Doc"
Hobbies: Music, coin collecting.
Ambition: Officer in U. S. Army.

WILLIAM J. SHEPHERD
"Shep"
Hobbies: Bowling, skating, model making.
Activities: Track, '39, '40.
Ambition: Army Flyer.
Further Schooling: Undecided.

RITA SHEPPARD
"Ree" "Shep"
Hobbies: Collecting photographs and souvenirs.
Ambition: Secretary.

JEAN P. SHULOKIAN
"Jeanie" "Gerry"
Hobbies: Bowling, drawing, dancing, hiking, housework.
Activities: Junior Art League, '41; Bowling Club, '41.
Ambition: Dress Designer or Commercial Artist.
Further Schooling: Art School and Night School.

HARRISON W. THALIN
"Joe"
Hobbies: Automobiles, hockey, swimming.
Ambition: Mechanical Engineer.
Further Schooling: Northeastern University.

WILLIAM H. TUCKER
"Tommy"
Hobbies: Swimming, basketball, football, bowling.
Activities: Football, '40; Officer, '40, '41.
Ambition: Sports Editor.
Further Schooling: Centre College.

EDWARD VOZZELLA
"Eddie"
Hobbies: Bowling, sports.
Ambition: To be a successful Accountant.
Further Schooling: Bentley's School of Accounting.

JOSEPH T. WHITE
"Joe"
Hobbies: Sports, record collecting.
Activities: Track, '40, '41.
Ambition: To get a job.
Further Schooling: Undecided.

MARGARET B. WHITE
"Dolly"
Hobbies: Swimming, roller skating.
Ambition: Secretary.

PAUL WILLARD
"Nicky" "Nibble"
Hobbies: Drawing.
Activities: Football, '39, '40; Track, '39, '40; Senior Council.
Ambition: Commercial Artist.
Further Schooling: Massachusetts Art.

PAULINE L. YOUNG
"Polly"
Hobbies: Tennis, skating, bowling.
Ambition: Secretary.
Further Schooling: Boston University, College of Business Administration.

Class Day Program

Address of Class President	Richard Adami
Vocal Selection	Marjorie Barney
Accompanied by Marian Vickery	
"When We Were Young One Day"	
Class Prophecy	Bette Spillane Brendan Fay
Piano Solo	Marian Vickery
Address	Mr. Warren
Trio: *Violin*	Doris Allen
Piano	Marian Vickery
Violin	Jean Wilson
"Tales of Vienna Woods"	
Address	Major Kelley
Accordion Selection	Anthony Bright
Class Will	Mary Lyons Herbert Anston
Viola Selection	Barbara Pinkham
Address	Mr. Roche
Vocal Selection	Audrey Mulligan
Accompanied by Donald Neeley	
"Goodbye Sweet Day" ...	*Varnah*
Valedictory	Bessie Karafotias
Piano Selection	Donald Neeley
"Nocturne"	*Chopin*
Presentations	Barbara Pinkham Dorothy Gunning William Richardson
Class Song	Barbara Pinkham Dorothy Gunning

President's Address

So many thousand class day speeches have been made in so many thousand schools for — almost — so many thousand years that it is not surprising that a certain sameness of thought pervades them all. There is the starry-eyed gaze into a future bright with promise; the same exhortation to seek and find a goal; the same insistence on the obligation of successful accomplishment. While acknowledging the inevitability of such oratory at commencement time, I intend today, by your leave, to shift the center of gravity.

I know that it is natural to look upon school merely as a preparation for real living. We are told to plan for the future and then to strive to the utmost to achieve our ends. This is plain common sense. However, when we set as our goal the gaining of wealth and power and position, we have turned our life into something shallow and empty. We live wholly for the attainment of the next step. We are not only cut off from the real future by our near-sightedness, but we lose also the ability to live in the present.

I propose to you that we pause on this day, which in so special a sense is *our* day, to examine our school years for their essential value in the moments that we were living them. For school is Life also, even if it is Life in microcosm. In our days together here we have gained much that is of greater importance for a rich life than vocational training alone could give. We have known the delight, the stimulus, the deep satisfaction of friendship. In a public school, such as ours, where races and creeds are widely represented, we have learned not merely to tolerate differences but, something better, to judge and admire worth apart from any artificial and false attitudes. It is the appreciation of values held by others that is so essential to the American way of life.

But the best that school has to give us is a right sense of values for ourselves, the right emphasis, the right perspective on what makes for individual worth. In a recent article, Dietrich von Hildebrand, declared:

"The mentality of an epoch is characterized by those who are in the objects of its worship, those who, known to all, receive the greatest publicity. In the medieval epoch the names of saints were on all lips. Today it is rather the names of inventors, aviators, or even athletes. And if we examine the exterior rhythm of our modern life, we can easily see that our work is done without any breathing space; it has become more and more denuded of all human elements which are not exclusively necessary for the specific aim of the work in hand."

But this emphasis upon performance and production can become overemphasis, leading to wholly distorted values. In "The Valley of Vision" Henry Van Dyke says very wisely:

"No democracy ever has survived, or ever will survive, without an aristocracy at the heart of it. Not an aristocracy of birth and privilege, but one of worth and intelligence; not a band of hereditary lords, but a company of well-chosen leaders. Their value will depend not so much upon their technical knowledge and skill as upon the breadth of their mind, the clearness of their thought, the loftiness of their motives, the balance of their judgment, and the strength of their devotion to duty."

The conception that a human being's worth is not in what he produces as an instrument, as a machine, but in what he *is*, — this is the best that school can give us, and Life, now or in the future, can give us nothing better.

Richard Adami

Class Prophecy

Bureau of Miscellaneous Reports, Washington, D. C., June, 1951.
Two clerks, hard (?) at work.

Here's a report from San Francisco, California. The construction of the bridge to replace the Golden Gate Bridge is well under way. Among the engineers working on the vast task are Herbert Anston, Dick Cutcliff, and Harold Vandersall. The technical adviser from the army is Major Dick Maynard, whose orderly is John Latouf. The bridge was designed by James Burke, assisted by Virginia Ridley.

The John Grady Socks, Inc., has opened a new branch in Delaware. Morton Green spends his days splashing atrocious colors on cloth, trying to find new combinations for the John Grady Socks specials.

This report says that Alice Green's *Bubbling Over* is now on sale. It is the best of her many books.

Traveling with Marshall Kane on his famous archaeological expedition we find Virginia Lord as artist, and Marie Gaudet as journalist. George Kelly is acting as scout and interpreter.

Some of the foremost models of the Don Morrison Studios, namely Doris Brack and Frances Fettig, are being seen in creations by Elinor E. Hilden.

The latest report form Draft Headquarters is that we have nothing to fear from Hitler as everything is well under the able control of Colonel Fred Whittaker.

Senator John Goode was reelected after a successful campaign conducted by his business manager Paul Sullivan. Mr. Sullivan has recently given up his position as vice-president in Robert Stiles's importing company to return to the work he likes best.

Lillian Christianson, telephone operator at the Hotel Crowley, owned by Jack Lyons, overheard Hazel Lee, dancing instructress, confiding an international rumba secret to Charlie McGowan, a former pupil. Fred Murphy, F. B. I. man, was immediately called in; but it proved to be a farce. It seems that it was not an international secret.

Due to the efforts of James McMahon here in Washington, Roslindale has a new High School. Under the principal, John Finnegan, are Joe Devlin, noted for reprimanding pupils for arriving late for classes; Mary Wood, head of the Art Department; Joe O'Connor, who periodically blows up in the Chem lab.; and Edward Whelan, who daily tortures his pupils with Muzzey.

This report announces the battle royal between Jimmie Haynes with His Rambling Wrecks and Walter Legsdin, who features Ina Richardson. The competition is fast and furious.

The spectacular rescue of the plane flown by John Lason with the famous orchestra conductor Marion Vickery as a passenger is still making print. It was achieved by aviatrix Esther McDonald after much difficulty. Joan Parker was the stewardess on the rescued plane, and Tom Morse was the assistant pilot.

William Tucker, sports editor of the Roslindale Blah, was released from jail after the jury had deliberated for three days. They finally reached the decision and Tucker was acquitted. This was due mainly to the efforts of his lawyer Mary Lyons. Tucker had mispelled the name of Dick Mansfield, Major League ball player, who had sued for $9,000,000.99, just $9,000,000. more than Bill had.

Rose Nolfi reports a successful operation for Robert Kettendorf, test pilot. Miss Nolfi, famous bone surgeon, operated on Robert after a crash in a new plane. The plane had been designed by Dick Oberling, who at the scene of the crash of the test said that he believed he knew what the trouble was. This is the fourth plane in two years that Oberling has turned out. The other three are all in successful use now by the Michael Kenny Airports.

At a recent recital presented by the music pupils of Phyllis Marginot, Anna Kilduff was guest organist. The recital was sent all over the country by television operator, Harold Parsons.

The Gym classes at the "Y" are enthusiastic over their new teacher, Dot Schneider. Miss Ann Stover reports that as supervisor of the Y. W. C. A. she has received the thanks of many of the girls for providing such a wonderful teacher.

Katherine Vogel, author of children's books, has been delighting the small ones of many of her former classmates.

The U. S. Army reports that Charles Mathers is the best cook that the army has ever had. For their sake let's hope that some woman doesn't find him.

The battleship Massachusetts set sail recently, but it seems that all the sightseers had not disembarked. Two days out a Miss Irene Mellen was discovered by officer Joe Sentance, who also wired in this report. Well, Irene always wanted to travel anyway, but Captain James Friel is quite perturbed.

Helen Kilroy, noted for her pedigree dogs, was humiliated because one of her pedigree dogs bit police officer Don Nelson. She didn't mind the dog biting the nice officer, but the man was only a common Boston Bull.

Audrey Mulligan has been thrilling New York audiences for the past weeks.

George Campbell is being regarded with wonder by the Scotch on his tour of Scotland. Could it be the accent that gets them or just general appearances?

Charles Perkins' Drug Store has become so popular that he plans to open another store. At present he has a staff of eight essistants, among them, Joe Lynch, to keep his books in order.

Phyllis O'Connell reports Mary Jacobs, fashion designer, is on her way

to Paris to view the latest fashions and perhaps to buy a few for Miss Jacobs to copy and sell to the American women.

From London comes the report that the squadron of bombers to be delivered, landed safely yesterday. Among the pilots were Benjamin Bastianelli and Ralph De Angelis.

Oscar Hoephner's new play "Ladies' Choice" will open at the Broadhurst Theatre in New York tomorrow night. The cast includes Barrymore McNair, a seasoned veteran at the art, and, Elinor Davis, last year's winner of the Academy Award. The play deals with the lives of coal miners, but where the title came from is still a mystery. The play is expected to break all records, one way or another.

The field of chemical science is continually bringing forth new revelations. The latest discovery, the refreshing qualities of H_2O made by John Aversa, was disclosed at the meeting of the S. F. T. P. O. C. T. C. (Society for the Prevention of Cruelty to Chemists). This discovery is expected to raise him to the high rank of sergeant-at-arms in the society.

Among the noted guests at the launching of the "King Tut", latest addition to the Bonner Steamship Lines, James Bonner president, will be Anna Brooks, journalist, and Joseph Farreto, comedian. The boat was designed by Roy Blaney and the sponsor will be the well-known literary critic Jacqueline Dunphy.

The new radio program, "Calling Doctor Tent," is very popular with the housewives. The nurse heroine who is always in trouble is, in real life, Edna Doyle. The program is good, but protests are being received by WBZ about the commercials in the program. William Donlon is the one to blame for this unpopular interruption.

The Silver Slipper, owned and operated by Joe Ferguson, opened last week and is attracting large crowds, reports Alice Frazier, journalist. Kathleen Donovan is the star vocalist, and a constant patron is John Glennon, manufacturer of the Glennon electric lights.

Dick Adami, driving a Reid Brothers laundry truck, ran into Bill Richardson, who was on his bank messenger's bicycle. While Dick was uninjured, Bill was taken to the hospital. Paul Beeman, efficient ambulance chaser, is expected to take Mr. Richardson's side.

The Burbank Fruit Company, exclusive growers of the Roslindale Squirt, have acquired new fields in Hawaii. The manager, Eddie Carlson, predicts bigger and better Squirts next year.

Tom Christianson, explaining his black eye, said that it was recently acquired on receiving his diploma from the Dot Gunning School for the Manly Art of Self-Defense.

Charlotte Gilbertson, lady of leisure, recently called in Walter Cotter, veterinarian, for her dog Fifi. Florence England, Mr. Cotter's secretary, accompanied him on the visit which, because of Fifi's condition, lasted two weeks. Rita Beaupré, Miss Gilbertson's French maid, reports that Walter enjoyed the visit very much.

When the Queen Elizabeth docks Friday, it is expected that some of the latest creations will arrive with the well-known buyer Betty Cronin. Marjorie Barney, after a successful tour of the best night spots of Europe, has returned

home to favor once more New York audiences.

Thelma Snell's column and radio program, modeled after Walter Winchell's, is about the most popular with THE stars.

Julia Daly and Gloria Hughes have manufactured a new glue, especially for mounting history pictures. It has proved a blessing to many and has helped keep boards in history classes well covered.

The testimonial to be given in honor of Judge William Barnes is expected to entertain some of the foremost people of the city. The special banquet will be prepared by the eminent dietetic chef of this modern age, William Anderson.

The annual competition for the world's fastest typist was held last week. The new champion is Florence Ajagean.

Ted Dinneen was seen recently peddling ties a la Mr. Gately in the Mt. Hope section.

Thomas Donovan and Arnold Haglund were the models for the before and after ad to help sell Geischeker Muscle Building Tonic. The sales have tripled since the first appearance of the ad.

James Gibbons has created a new flower, the Marie. The money from the sale of these beautiful blossoms has definitely put the Gibbons Flowerhouse on a paying scale.

The newest leader of Buffalo's social life is the former Miss Elaine Damon. All the debutantes are regarding her as their ideal, and the young matrons cheerfully follow where she leads.

Jack Fallon's cabin in the Adirondacks is a cheerful place all year. The most recent guest to sing the praises of its designer, Virginia Dobbins, is Miss Doris Allen, who in such beautiful surroundings found inspiration for two new violin solos.

High school and college seniors all over the country have been breaking into their piggy banks to buy the new book by Elinor Jacobs and Claire Cunningham entitled, "Sophistication for Seniors."

Barbara Pinkham has concocted so many queer mixtures in her laboratory seven stories under ground that people have begun to call her the Mad Chemist. We hope that soon a knight in armor will dare the danger of her laboratory and rescue the lady.

At the recent unveiling of the new Miss Liberty statue, for which Arria Peppard was the model, the audience was sent scurrying — for seats? No, for dictionaries. Bill Quinn was guest speaker.

By the way it's almost one. What say we go and get a bite to eat.

Bette Spillane
Brendan Fay

Class Will of 1941

We, the class of 1941, the party of the first part, do testify before reputable witnesses, and do swear by the blood of Hector and by the heel of Achilles, that we do make this illustrious document our last will and testament. The witnesses will vouch for our partial sanity despite the innocuous anfractuosities of our nature.

To the faculty in general, we leave the problem of our finding time to spend two hours each day for studying outside of school, plus getting plenty of fresh air, a good night's sleep, keeping up with the times in various magazines, and newspapers, and reading at least one play or novel a month. (Saying nothing of eating, taking an occasional bath, brushing our teeth, and combing our hair.)

To the faculty in particular we bequeath the following:

To Mr. Warren — our gratitude for all he's done for the Senior Class.

To Mr. Murray — a little booklet entitled, "How to Beat the South Boston Football Team" — written by Joe O'Connor and John Larsen.

To Major Kelly — a select group of sweet innocent recruits fresh from the Washington Irving and the Robert Gould Shaw.

To Miss Cogan — a special wastebasket for gum.

To Miss Dooley — gym pupils who are contortionists.

To Mr. O'Brien — a new book of proverbs.

To Mr. Conlin — a book receipt with a bell on it.

To Miss Keough — a ruler to find out how long her classes sleep.

To Miss Guiney — our best wishes for her recovery.

To Mr. Roche — a useful, painless device guaranteed to exercise fingers without the aid of pencil and paper.

To Miss Harrington — a pair of roller skates to whiz to her various duties.

To Miss Rice we leave a book of Latin mottoes, proverbs, and phrases to convince her future pupils Latin is not a "Dead Language."

To Miss Scannell — a box of picture hangers.

To Miss MacLeod — a set of English books which she can pass out to her Typing Class for the benefit of instruction in typing in their native language.

To Miss Martel — a special key to the school for early admission.

To Mr. Gately — a portable radio to broadcast his whereabouts.

To Miss Burke and Mr. Pickett — the position of senior advisor.

To the school we bequeath the hope it will not feel too keenly the loss of the wise scholars.

To our coadjutors, we leave the following:

To the janitors we leave one of the new-fangled snow machines for future snow storms.

To Mrs. Clayton — more flattering scales.

To the secretaries — efficient messengers.

To these clubs, the generous seniors leave the following:

To the debating club — the third side of the argument.

To the dramatic club — Mrs. O'Leary's cow. They want a new hall.

To the riding club — a season's pass on the merry-go-round.

To the bowling club — a case of Sloans' linament.

The followng we bequeath to the poor unfortunates who have not yet realized their mistake.

To the Junior Class — this bequest will break the hearts of all the seniors present and cause tears of sadness to trickle down your wrinkled cheeks. To the lucky, lucky juniors we sorrowfully leave our beloved copies of Mr. Muzzey and Mr. Magruder.

The following philanthropists make these bequests:

Joe Devlin leaves a little earlier in the morning.

Paul Sullivan leaves a vacancy in the Tattler office.

Campell, soup king, leaves Mr. Pickett — 'nuff ced.

George Kelley leaves a Willkie campaign pin.

Arthur Kipp leaves for Newton.

Atillo Antosca leaves by the side door.

"Hairless" Joe White leaves for the barber shop.

Fred Whittaker leaves for West Point with a cap pistol.

Bill Donlon, jitterbug fiend, leaves Miss Harrington's bass violin. It wouldn't fit in his car.

Frankie Fraine leaves for North Carolina. While gargling last week he was sold to the American Tobacco Company.

Eleanor Smith leaves her name in the telephone book.

Dorothy F. Sullivan leaves her "page boy."

Rita Beaupre leaves her well thumbed shorthand note-book.

Eleanor McHugo and Agnes Rock leave their undying friendship.

Eileen Manning leaves those things she calls hats.

"Romeo" Fay leaves the complaint his girl left with him, "I've had a wonderful evening, but this wasn't it."

Nick Tawa, the history shark, bequests this motto to those who follow: "In history the important thing is not to memorize the date — take it some place."

Bill Quinn leaves us wondering.

Roy Blaney leaves quietly.

John O'Hara leaves — — .

Buddy Burbank leaves the history class without his worldly comment.

Arnold Haglund leaves, and the ceilings sigh with relief.

Dick Adami leaves to become president of the anti-president league.

Rita Cronin leaves her blush to be bottled and used for next year's heating purposes.

Georgina Leonard leaves her much used make-up kit.

Edna Doyle leaves her profile.

Anna Brooks leaves her meek air.

Eleanor Shephard leaves in her Dodge.

Bill Richardson leaves his curly hair to be rented out on special occasions.

Virginia Lord leaves her clothes for the Junior who wants to become one of the best-dressed Seniors.

Kane leaves for Abel.

Margie Barney leaves an empty lipstick container.

Marty Murdock leaves a combination feather pillow and a correspondence course in horseback riding.

Jack Lyons leaves for the girl in pink at Roll-land.

Early leaves late.

Joe Sentance leaves for Annapolis in a swan boat.

Thomas Donovan leaves by the keyhole.

Betty Spillane leaves an unused history book.

Joe Ferguson leaves this book to the school incinerator, "How to Win Friends and Influence People."

Graham leaves for crackers.

Rita Flynn leaves us for a white uniform and a thermometer.

Claire Hennessey leaves by the window with her typewriter.

Gertrude Deamer leaves her friendly smile.

Charlotte Gilbertson leaves her acting for the summer stock theatre.

Dick Maynard leaves for Vassar with his comb.

Doris Carlson leaves her bottle of spring tonic which is used by her even in the winter.

Jack Cuddy leaves his hat and glove.

Burns leaves scorched.

Elinor Finley leaves sweet memories of her personality.

Maurita McEachern leaves to take College Boards.

Virginia Dobbins leaves with her LaMarr hair-do.

Mary Mahoney leaves her soft voice.

Marie Sullivan leaves her many hair bows.

Marie Goudet leaves as a sophisticated senior.

Virginia Sandock leaves her lunch check counter.

The Sullivans leave Miss Keough.

Rita McBride leaves her fountain pen which has seen many a person through a test.

Ina Richardson leaves her voice.

Eleanor Jacobs leaves her angel clip.

Dot Kresser leaves the corridors open for some junior. female, track star to take over.

Eager leaves intense.

Howard Munroe leaves for the foreign legion.

Dot Schnieder leaves her much used tap shoes.

Bessie Karafodius leaves her model scholastic record.

Katherine Merlin leaves her knowledge of cars.

Irene Mellen leaves — still trying to play chess.

Billy Barney leaves Tattler patrons still laughing over his visit to the dentist.

Mary Grady leaves one of her glamorous pictures.

Betty O'Rourke leaves her calculator.

Grace Marshall leaves on roller-skates.

Florence MacIsaac leaves without a pencil.

John Norton leaves his record of active participation in sports.

Michael Kenney leaves his camera.

Ruth Kinsman leaves her novel hairdoes.

Gloria Hughes leaves her high scholastic standards.

Brooks leaves babbling.

Rena Nelson leaves her ability to argue.

Jean Wilson and Doris Allan leave their violins.

Roberta Richardson leaves a parking space.

Marion Vickery leaves her piano duties to a Junior.

Phyllis Marginot leaves her cook-book.

Charlie MaGowan leaves his desire to learn the rumba.

Donald Nelson leaves "Dream Valley."

Bernie Greuter leaves fragments of tunes which he claims have always haunted him. They should haunt him. He murdered them.

James Haines leaves his Pepsodent smile.

Audrey Mulligan, our favorite soprant, leaves for the high "C's".

Marie Mooney leaves a reminder that a $10.00 fee is not the worst part of college boards.

Pearle Thalin leaves a frayed paint-brush.

Betty Cronin leaves for a happy summer vacation with a load of French books.

Arria Peppard leaves her famous fur jacket.

Jack Fallon leaves his fleet of cars.

Donald Duffy leaves his dance technique.

Dick Oberling leaves his green lumber jacket.

James Bonner leaves his switch box in the hall.

Dot Gunning leaves a letter to next year's secretary on "How to be the Perfect Secretary."

Pat Matigan leaves her renowned giggle.

Claire Cunningham leaves her beautiful hair.

Babara Pinkham leaves her well-balanced records to the future treasurer.

Ann Walsh leaves her natural curls.

Hazel Lee leaves her car load of pens.

Vincent McLellan leaves a string of broken hearts.

Rose Nolfi leaves Robert Browning's Book well thumbed.

Julia Daly gladly leaves her scissors.

Paul O'Neil leaves the office minus one faithful worker.

Virginia Ridey, a noted mariner, leaves in a canoe.

And so, this, the last will and testament of the eminent Class of 1941 having been drawn up in the presence of the required number of witnesses, has the official seal of the class hereunto attached on this. Thursday the twenty-ninth day of the fifth month in the year of our lord one thousand nine hundred and forty-one. Filed in the incinerator of the Roslindale High School, City of Boston, State of Hysteria.

Mary Lyons
Herbert Anston

P. S. Sorry we can't leave Bill McNair; he's coming with us.

Class Song

Forever in my memories,
Roslindale, my Roslindale,
There'll linger thoughts of by-gone days,
Roslindale, my Roslindale,
As through the years our pathways part,
I'll always have within my heart,
A pride for you, so tried and true,
Roslindale, my Roslindale.

Goodbye to you, dear School so true,
Roslindale, my Roslindale.
Dear alma mater, I praise you,
Roslindale, my Roslindale.
For what I am and hope to be,
I owe to home and owe to thee .
Crimson and Gold, my guide of old,
Roslindale, my Roslindale.

Barbara Pinkham
Dorothy Gunning

The Candid Camera

The Board of Strategy

The scene pictured above is a familiar one in the Headmaster's inner office. When Mr. Warren and his Councilor-in-chief, Mr. Gately, knit their brows in consultation, we all know that something concerning the destiny of the school's afoot. We have no fears, however; for experience has taught us that the results of these conferences are always both effective and happy.

Lucky Roslindale high!

FREEDOM
PALS

HE IS A FINE
PLAYMATE
ANIMALS
WERE NOT CREATED
TO BE ABUSED
OR KILLED
PALS

SINGER

Organizations

1st Row: Arlene Wink, Muriel Copeman, Laura Lane, William Quinn, Mr. Conlin, Miss Aznive, Mr. Landrigan, Paul Sullivan, Charlotte Gilbertson, Nellie David.
2nd Row: Betty Spillane, Constance Nichols, Mary Ryan, Antoinette Doria, Virginia Lord, Pearle Thalin, Corinne Redford, Doris Carlson, Clare Hennessy, Ann Carr, Elaine Damon, Evelyn Merrifield.
3rd Row — Brendan Fay, Arria Peppard, Nicholas Tawa, Charles Fidler, Michael Kenny, Donald Morrison, Walter Cotter, Eleanor Sawyer, William McKay.

The "Tattler"

A school magazine is the chief means by which the life of a school can find expression. Its pages record the activities of student clubs and organizations, and contain the literary and artistic efforts of individuals who care to contribute. For four years now "The Tattler" has tried to perform this office for Roslindale High School. How well it has succeeded, as compared with other school papers may be partly judged by the fact that it has again this year been awarded a second prize by the Interscholastic Press Association of Columbia University. Its ambition is to win a first prize next year.

1st Row — Betty Murdoch, Claire Sullivan, Gertrude Bumpus, Dorothy Gunning, Miss Reilly, Barbara Pinkham, Ina Richardson, Margaret Kelly, Edna Doyle.
2nd Row: Mary Lyons, William Richardson, Paul Willard, Joseph Lynch, Herbert Anston, William Quinn, Joseph Devlin, Richard Adami, Betty Cronin.

Senior Council

The Senior Council of the class of 1941 consisted of the officers of the class and a representative from each of the senior home rooms.

With the guidance of Miss Rosemarie Reilly and Mr. Roche, the senior advisers, the Council acted in both an advisory and executive capacity in guiding the affairs of the class of 1941. In particular, the arrangements for the Senior Dance, the Year Book and the Class Day exercises were under the general direction of the Council.

1st Row — Maureen Cox, Marie Alexander, Mary Lane, Mary Brennan, Louise Johnson, Jeanne Barquinero, Miss Riley, Ruth Sprenger, Bette Spillane, Barbara Pinkham, Dorothy Gunning, Marie Eager, Edna Doyle.

2nd Row — Christine Illingworth, Katherine Wall, Claire Sullivan, Marjorie Wallis, Daurice Farrell, Hazel McGilvray, Lorraine Archibald, Elinor Donovan, Grace Marshall, Ethel Salonen, Betty Murdoch, Alberta Morris.

3rd Row — Marilyn Cox, Rita Kern, Stella MacDonough, George Mahoney, Donald Morrison, James Gibbons, Mr. Landrigan, Fred Whittaker, Joseph Sentence, William McKay, Flora Susi, Gloria Florentino.

Student Council

The Student Council at the Roslindale High School consists of delegates from the home rooms who have been chosen for their high scholastic standing and their interest in school affairs. These pupils act as ushers and guides at such school functions as Parents' Day, special assemblies, and the Fashion Show. Both boys and girls assist in the supervision of the corridors during the lunch period, and the girls assist in the handling of lost and found articles. The work of the Council is supervised by Miss Marjorie Riley and Mr. Landrigan.

1st Row — Jeanne Barquinero, Ruth Johnson, Emma Iarrobino, Grace Homer, Anna Kilduff, Miss Cogan, Ruth Miller, Pearle Thalin, Arlene McLeod, Mildred Hooper, Betty Van Baars.
2nd Row — Lois Arpin, Marjorie Barney, Barbara Flagg, Dorothy Krasser, Virginia Simpson, Mary Lyons, Barbara Shaw, Eleanor Dolle, Doris McQuade Elizabeth Spillane, Barbara Stone, Barbara Pinkham.

Senior Drill Leaders

Senior girls conduct the setting-up drill in the girls' homerooms. During April, a group of judges rated the classes. The two best rooms in each class entered the finals held at a Girls' Assembly in the Auditorium. The judges, who are supervisors in the Department of Physical Education, awarded the banners for first place to the following rooms:

Seniors, 207; leader, Mary Lyons.
Juniors, 106; leader, Arline McLeod.
Sophomore, 104; leader, Dorothy Kresser.

Second Place:

Seniors, 205; leader, Grace Homer.
Juniors, 225; leader, Elizabeth Spillane.
Sophomore, 6; leader, Ruth Miller.

1st Row — Miss Reilly, Paul Sullivan, Edward Dinneen, Donald Morrison, Brendan Fay, Marjory Barney, Charlotte Gilbertson, Frances Fettig, Katherine Donovan, Richard Doherty, George Campbell, Anthony Bright.

2nd Row — Gloria Florentino, Elizabeth McCarthy, Louise De Stefano, Gloria Basile, Doris Allen, Marion Vickery, Jean Wilson, Audray Mulligan, Corinne Redford, Josephine Vitellaro, Claire Henderschied, Doris Henderschied, Dorothea Schneider, Marie Eager, Ellen Libby.

3rd Row — Frank Lento, John Hartigan, Dorothy Gunning, Barbara Pinkham, Sona Arzomanian, Gloria Van Ham, Virginia Hampe, Ina Richardson, Gloria Hughes, Julia Daly, Elaine Damon, Bette Spillane, Donald Neely, Ernest Lentini.

4th Row — James Bonner, William Richardson, Donald Duffey, Edward Geishecker, Walter Cotter, Bernard Grueter, Arnold Haglund, Fred Whittaker, Harold Vandersall, John Lyons, Joseph Palmieri, Attilio Antosca, Alfred Ricci, Donald Nelson.

The Senior Play

On March 6th and 7th the Senior Class established a precedent for this school by presenting a Class Play, an original musical comedy "The Same Old Story", written by Miss Howe (Mrs. Reed) a former faculty member.

The play consisted of seven scenes depicting the efforts of three reporters to convince a fourth that real romance could be found in many places; such as, a city side street, a radio studio, a five and ten cent store, an Italian restaurant, a concert singer's home, and a night club.

Only the great effort, ingenuity, faith, and perserverance of these fifty Seniors and about twenty Juniors, both on and off stage could, in little more than a month, put on a play of this kind and make it such a success, and it is hoped, a pleasant memory.

"Tattler" Room Representatives

In the production of our school magazine, "The Tattler", the home room representatives have two duties: to gather subscriptions and to assist in the distribution. Three times a year they engage in these duties. The results speak for themselves.

1st Row — Rita Grainger, Rita Mahoney, Helen Hanken, Virginia Crawford, Nancy Smith, Eleanor Monaco, Miss Stavrinos, Doris McQuade, Jeanne Skeels, Charlotte Gilbertson, Fay Ivarson, Doris Brack.

2nd Row — Claire Sacco, Delia De Vasto, Margaret Wallace, Marilyn Carney, Bessie Karafotias, Constance Brigham, June Louise Reddish, Margaret Owen, Kathleen Hanlon, Evelyn Merrifield, Arlene Wink.

3rd Row — Anthony Polito, John Bowen, Jordan Lothrop, George Kelly, Francis O'Neil, David Cleary, Charles Fidler, David Brooks, Brendan Fay, Robert O'Connor, Thomas Gavaghan.

Red Cross

The diligence with which our Red Cross Organization has carried on during the year has shown the never failing, helpful spirit that our students possess. Under the able leadership of our faculty adviser, Miss Stavrinos, our Red Cross has lived up to its high record of the past. Twice during the year the veterans at the Chelsea Naval Hospital have had their cookie jar replenished. Thanksgiving, Christmas and Easter menu covers added a touch of gayety for the sick. Children were overjoyed with the beautifully dressed dolls and carefully hand-made scrapbooks. Two chairs were donated to the home for cripples in Dorchester. The Annex showed its generosity by making Air Raid Shelter suits for the unfortunate children of war torn regions.

Thus has passed a year, a year in which our Red Cross has done its bit for humanity.

1st Row — Major Albert J. Kelly, 1st Lieut. James F. Friel, 2nd Lieut. Brendan Fay, 1st Lieut. Herbert W. Anston, Capt. Richard E. Maynard, Capt. Michael J. Kenny, Capt. Joseph R. O'Connor, 2nd Lieut. William E. Donlon, Capt. Paul J. Sullivan, Capt. Richard W. Adami, 1st Lieut. John Norton, 1st Lieut. Carmen Sola, 2nd Lieut. Joseph W. Sentence, 2nd Lieut. Arthur Pizzano.

2nd Row — Capt. Joseph T. Devlin, Capt. Robert P. Weir, 1st Lieut. Donald P. Morrison, Lieut. Philip Oberacker, 2nd Lieut. Paul F. O'Neil, 1st Lieut. Paul Sullivan, 1st. Lieut. John F. Lyons, 2nd Lieut. Fred Whittaker, 1st Lieut. Hugh E. Crawford, 2nd Lieut. Joseph Palmieri, Capt. Edward Carlson, Capt. Paul O'Leary, Lieut. Ralph DeAngelis.

3rd Row — Capt. Edward Dinneen, 1st Lieut. Thomas S. Moore, 1st Lieut. Francis C. O'Neil, 2nd Lieut. Arthur N. Rogers, 2nd Lieut. Morton H. Green, Lieutenant-Colonel Edward A. Burbank, Lieut. William C. Anderson, 2nd Lieut. William H. Tucker, 2nd Lieut. Walter Newell, 1st Lieut. John H. Newman, Capt. Joseph F. Fahey, Capt. Arthur H. Kipp, 1st Lieut. Vincent B. McLellan.

Cadet Officers

Atten-shun. Gaze upon these West Pointers in the making, who are in charge of Roslindale's fast-stepping cadets. Here they are decked out in their very best finery ready to go into action on Competitive Drill Day.

Major Albert J. Kelley has always made our cadets into a prize winning regiment through his expert training. The cadets are striving to get back on top of the awards this year; they placed fourth last year in the Street Parade.

With good posture, a snappy step, and a neat appearance, they are sure to win.

1st Row — Capt. Frank Laquidara, Charles Parnagian, Charles Young, Edward Greene, Lieut. Oscar Hoepfner, John Grady, Richard Gamble, Edward Hansen, Robert De Celle, Linus MacDonald, John Dawson, William Haggerty, Malcolm Hatch, George Campbell, John McCabe, Edward Godino.

2nd Row — Faculty Adviser E. J. Haertl, Lieut. William Richardson, John McNulty, Richard Cutcliffe, Thomas Brooks, George Kelly, Albert LeShane, Robert Lazzaro, John Walsh, John F. Sullivan, John Robinson, Richard Maginot, William Mooney, Richard Carmichael, Lewis Mann, Donald Mulloney, John O'Brien, Lieut. Walter Cotter.

3rd Row — Francis Begley, John Patterson, James Psornas, Bernard Grueter, Kenneth Wurtz, Thomas Boerke, Robert Stackhouse, John Spillane, Robert Emmel, John Fallon, Bernard McManus, William Harrington, Richard Aggott, Edward Fisher, George Albert, Edward LaCroix.

Band

Yes sir! It's the pride of Roslindale High School — the Band. From them come the melodic tunes to which the Rossie cadets march and, by which so many puplis are entertained at assemblies. This was the snappiest outfit in the parade last year, which meant 1st prize: and some of the veterans are back to make our chances good for a prize this year.

The man responsible for this fine band is Mr. Fortunato Sordillo, who has instructed them through the years. Not enough credit can be given to our own Mr. Edwin J. Haertl, who being a musician himself, put hours of work into the organization of the Band. This year's officers show Captain Frank Laquidara, First Lieutenant Walter Cotter, Second Lieutenants William Richardson and Oscar Hoephner leading the company in Competitive Drill and Street Parade.

1st Row — J. J. Crassen, William Costello, George Williams, John Brennan, Thomas Garvey, Donald Nelson, Arthur Stenberg, Walter Bridges, George Steinbacker, William Lee, Norman Mullen, Elmer Gilbertson.

2nd Row — Lieut. John Gottschalk, Faculty Adviser E. J. Haertl, Edward Germano, Vincent D'Antuono, Thomas Lyons, John Mahoney, Edward Ferrari, Francis Foley, James Lane, Francis Mulrean, Robert Shea, Joseph Strain, Lieut. James Bonner.

3rd Row — Timothy Reen, Leonard Hansen, Robert Ortendahl, Lieut. John Glennon, Capt. Joseph Ferguson, Lieut. Joseph Lynch, Paul Ortendahl, Joseph Keezer, Joseph Deely, Thomas Lane, John Torpey.

Bugle and Drum Corps

Here, amassed before our eyes, is the Roslindale Drum and Bugle Corps, those talented, musical-minded men of the drum and bugle. Marching along the street, they set our hearts beating faster with their rhythmic pounding of the drums and the musical strains from their bugles.

Under the able direction of Mr. Joseph W. Donovan this snappy group looks forward to a first prize in Street Parade, duplicating last year's corps. Mr. Arlie W. Latham handles the bugle section expertly while Mr. H. John Calabro very efficiently instructs the drummers. With such expert instructors and with Captain Joseph Ferguson, First Lieutenants Joseph Lynch, John Gottschalk, Second Lieutenants James Bonner and John Glennon leading the Corps, they can't fail to place.

1st Row — Letty Cummings, Mary Kelley, Doris Allen, Jean Wilson, Barbara Pinkham, Alberta Morris, Shirley Sawayer, Rose Kelly, Sona Arzomanian, Lucile Harrington, Louise Sullivan, Nancy Delaney, Dorothea Smith.

2nd Row — Marion Vickery, Constance Busch, William Richardson, John Dawson, Dana Freeman, John Walsh, Thomas Brooks, John McNulty, Robert Cotter, John Patterson, Donald Neely, Mary Spillane, Marion Lindsay.

3rd Row — Frank Laquidara, John Sullivan, Walter Legsdin, Howard Capron, Edward LaCroix, Robert Emmel, Robert Elms, William Haggerty, Oscar Hoepfner, Edwin Fisher, William Harrington, John Robinson.

The Orchestra

The high rank of our Orchestra is due not only to the talents and training of the forty-five members but also to the variety of the instruments played: violins, 'cellos, bass, flutes, clarinets, saxophones, trumpets, French horn, trombone, tympani, piano. We have given several "command" performances this year at assemblies, meetings of the Home and School Association, the Playmakers' production, *What a Life*, our own and the night school graduations. At Christmas we performed the celebrated "Toy Symphony" of Haydn.

Our director, Mr. Joseph Wagner, added a second weekly rehearsal to the schedule this year with a consequent increase in virtuosity and repertoire.

1st Row — Mildred Brierley, Mildred Hooper, Alice Green, Marjorie Wallis, Arlene Wink, Arlene MacLeod, Virginia Hynes, Charlotte Gilbertson, Dorothy Harrison, Margaret Kelly, Marion MacKinnon, Margaret Lydiard.

2nd Row — Virginia Simpson, Mary Curran, June Lovejoy, Rosemary Hanlon, Jean Bowen, Mildred Boudreau, Stella MacDonough, Mary Bonner, Constance Curran, Helene Ballantine, Jeanne Dawson, Gloria Van Ham, Christine Michie, Catherine MacPhee.

3rd Row — Patricia Madigan, Jean Wilson, Doris Allen, Marion Vickery, Eileen Murphy, Claire Cronin, Barbara Early, Lillian Schwenzfur, Thelma Snell, Dorothy Ferry, Janet Bohns, Rita Schlaich, Mary Jacobs, Christine Illingworth.

4th Row — Helen Carney, Elizabeth Travers, M. Priscilla Carey, Helen Simons, Helen Carlson, Barbara Shaw, Blanche Charland, Anna Killduff, Audrey Mulligan, Frances Durkee, Nancy Williams, Eleanor Davis, Frances Fettig, Margaret Glennon.

Glee Club

This year under the direction of Mr. Famiglietti the Glee Club has had a very successful year. The student body had the pleasure of listening to hear one of our programs at an assembly in the fall. At the time we also heard and appreciated Schubert's "Ave Maria" as sung by Gloria Van Ham. The parents were given an opportunity to hear the girls at the Parents and Teachers Meeting held April 22. The Glee Club will end activities for the year when it sings at the graduation in June.

1st Row — *Standing* — Constance Nichols, *Seated* — Miss Grace Aznive, Anna Enos, Jean Chamberlin, Joan Capitell, Mildred Foley, Doris Moody, Miss Gladys Sevoyan.
2nd Row — *Standing* — Lorraine Murphy, Ethel Salonen, Betty Murdock, Doris MacQuade, Doris Musgrave, Laura Grant, Eleanor Harrington, Gertrude Havey.

The Art Club

During the year The Art Club members devoted their time towards improving their knowledge of art under the capable guidance of Miss Aznive and Miss Sevoyan.

Among the many things accomplished were water colors of snow scenes, plaques made of plastacene, and clay models of cats and rabbits.

One of the important events was the visit to the Museum of Fine Arts to see the miniature rooms on display. Other trips are planned to visit museums and art galleries in the near future.

We extend best wishes and hopes for success to the future members.

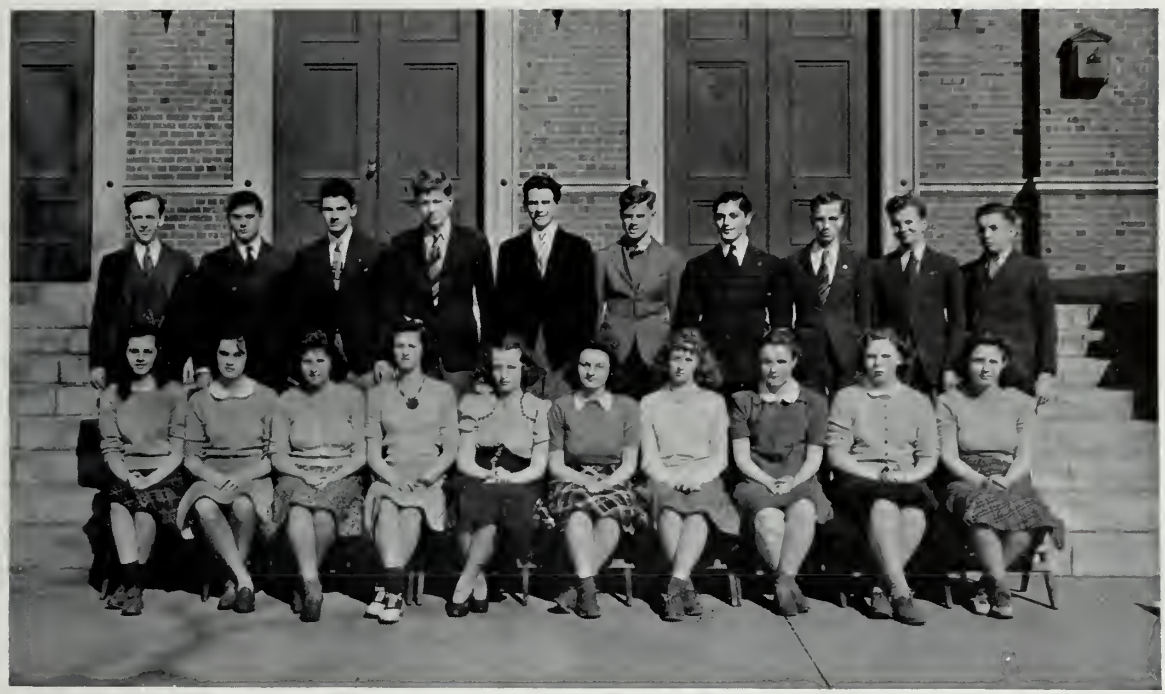

1st Row — Patricia Grant, Jeanne Skeels, Jane Nason, Pearle Thalin, Rena Nelson, Barbara Pinkham, Bette Spillane, Corinne Redford, Dorothy Harrison, Joyce Bailey.
2nd Row — Mr. Landrigan, George Tawa, Walter Cotter, William Quinn, Michael Kenney, John Barry, Nicholas Tawa, Harold Johnson, Ralph Lightbody.

Debating Club

This year the Debating Club, under the supervision of Mr. Landrigan, carried out an unusual program.

First of all, a new constitution was adopted, which limited membership and placed it on a competitive basis. Moreover, for the first time in the history of the school, a debate was held before a school assembly. Also, the Debating Club established the precedent of debating with other schools by holding a debate with Girls Latin School. This debate was a double one inasmuch as we sent an affirmative team to their school while our negative team contested with their affirmative in our assembly hall. The subject at these debates was

Resolved: That the powers of the Federal Government should be increased.

Besides these public debates, numerous debates were held during the school year at the weekly club meetings. Each member took an active part in at least four debates, and throughout the year was given a chance to speak in the open forum that followed each debate.

The names of the members of the debating teams are as follows:

Affirmative	*Negative*
Harold Johnson	Barbara Pinkham
Nicholas Tawa	Bette Spillane
Rena Nelson	Walter Cotter
Alternate: Pearl Thalin	*Alternate*: Ralph Lightbody

1st Row — Constance Curran, Margaret Karlson, Muriel Hynes, Eleanor Monaco, Brendan Fay, Miss Hamrock, Ina Richardson, Ruth Miller, William Richardson, Ruth Kinsman, Charlotte Gilbertson, Bette Spillane, Margaret Kuntz.

2nd Row — Christine Picozzi, Genevieve Murphy, Frances Durkee, Nancy Smith, Barbara Shaw, John Fallon, Richard Doherty, Audray Mulligan, Grace Noonan, Stella McDonough, Jean Chamberlin.

3rd Row — George Kelly, John McIsaac, George Campbell, Donald Duffey, William MacNair, Donald Morrison, Edward Dinneen, William McKay, Robert O'Conner, James Bonner.

The Playmakers

The Playmakers are just finishing one of their most active and successful years. In December two plays were presented for the pleasure of Club members, and they were certainly good. Later on in the year many members of the Club contributed their talents towards making the Senior Revue the great success that it was. In April the Club presented Clifford Goldsmith's "What a Life". Many who saw it claimed that it compared favorably with professional productions.

The Playmakers appreciate, and so do others, the time, the patience, and the energy that Miss Hamrock and Miss Reilly have expended in developing our dramatic ability to the point where we could make so good a showing before the school and the public.

1st Row — M. Scanlon, C. Gillis, E. O'Toole, A. Bashian, N. Beyer, M. MacKinnon, B. Cronin, S. McDonough, C. Gilbertson, V. Hynes, M. Mahoney, G. Keohane, B. Foley, M. Gaudet, L. Brawley.

2nd Row — J. Foley, G. Mamigon, M. De Fino, A. Greene, E. Shepherd, B. Van Baars, G. Hughes, J. Daly, J. Murray, J. Cummings, R. Kelly, D. Nolan, D. Moody, A. Pendergast, E. Donovan, J. Buckingham.

3rd Row — M. McEachern, C. Nichols, B. Murdock, V. Dobbins, M. Kerrigan, V. Ferry, E. Hanover, Miss Consodine, C. Brigham, M. Owen, C. Hennessey, D. Lynch, C. Anderson, B. Cummings, E. Davis, D. Burns.

The French Club

Betty Cronin — *President*
Stella McDonough — *Vice President*
Marion McKinnon — *Secretary-Treasurer*

The French Club, formed as usual in the fall, has had a successful and entertaining year under its board of officers and Miss Consodine. The monthly meeting were enjoyed by a large group of members, all students in the advanced classes of the language. On one occasion several members presented three short plays in French. On another, we had the opportunity of studying French words and expressions used in menus, food-lists, clothing terms, and the like. At every meeting there were always good music and delicious refreshments. Altogether, it makes a most agreeable way of learning a foreign language.

1st Row — A. Antosca, B. Bastianelli, J. Walsh, J. Owens, R. White, P. Kelleher, W. Stimson, E. Reardon, K. Wasswacht, D. Davidson E. Croke, T. Donovan.

2nd Row — R. Nolfi, P. Carey, L. Lane, V. Cleary, C. Jordan, E. Jacobs, D. Kresser, Miss Stavrinos, J. Barquinero, J. Buckingham, J. Barr, D. McQuaid, D. Musgrave, C. Redford, H. MacDonald, E. Finley, E. Hanover.

3rd Row — J. Daly, V. Lord, B. Cronin, S. Meledones, M. Wallis, K. Vogel, E. Anderson, A. Costello, M. Broderick, R. McGowan, E. Jones, A. Enos, A. Mulligan, C. McPhee, M. Mughrditchian, V. Fegan, M. Walker, M. Robertson, B. Lynch.

4th Row — M. Mahoney, H. Lee, B. Grant, R. Grainger, C. Picozzi, M. Crowley, L. Burke, H. Cole, E. Hartford, A. McCabe, C. Anderson, K. Kavoukjian, L. Yukevitz, L. Freeman, E. Travers, T. Fay, M. Lydiard, P. Madigan, A. Kennedy, M. Glennon, B. Charland.

5th Row — R. Maynard, R. Cutcliffe, D. Neely, J. Goode, J. Burke, W. Patterson, B. Grueter, B. McManus, C. Perkins, J. O'Hara, K. Finneran, D. Morrison, D. Hallahan, J. Prendegast, B. Fay, J. Friel, D. Duffy, T. Morse.

The Spanish Club

Another successful year of the Spanish Club has come to a close. Its success will be recorded as outstanding in the annals of the club. We all wish to thank Miss Stavrinos and Miss Malaguerra for their willingness to instruct and for the encouragement that they gave us throughout the meetings of the past year.

During the meetings each month we have had some very entertaining and helpful tasks. Mr. Bennett, a former pupil of Miss Stavrinos, gave an interesting account of the life and customs in Panama. Another discussion was the colorful and vivid description of a bullfight by the writer.

These meetings of the Spanish Club have been conducted for the purpose of enabling the members to educate themselves further in the language that is now being spoken by millions of people in the world.

1st Row — Helen Harken, Dorothy Himberg, Jean Welsh, Marilyn Cox, Maureen Cox, Irma Engelbrecht, Secretary; Ann Newland, Vice-President; Patricia Grant, President; Charlotte Gilbertson, Anna Enos, Frances Setig, Gertrude Diemer.

2nd Row — Mary Farne, Evelyn Bell, Dorothy Tobin, Irene Moenning, Elsie Leibesberger, Elizabeth Hartford, June Reddish, Jean Manning, Barbara Stahl, Marie Mooney, Esther Nelson.

3rd Row — Mr. Keady, John Cullinan, John Connolly, Arnold Haglund, John Parker, Robert Loree, Roy Laible, Joseph Keenan, Edward Hagelstein, James Roach.

German Club

The German Club numbers among its members not only students who are studying German in school but also pupils who can speak the language fluently or who interested in a study of the history and cultures of the German peoples.

The club plans to have guest speakers — people who are authorities on German life and culture — address the members at its meetings. A social hour follows the meetings.

1st Row — Jean Shulokian, Evelyn Davidson, Thelma Kinney, Mary Sexton, Virginia Hampe, Mary Kerrigan, Barbara Shaw, Mary Graham, Lillian Fallon, Edna Doyle, June Foley, Virginia Dobbins, Priscilla Aitken, Marguerite Sullivan.

2nd Row — Miss Sullivan, Kathleen Reilly, Martha Murdock, Marjorie Barney, Eleanor Smith, Mary Scanlon, Arlene Gleason, Marie St. Hilaire, Rose Nolfi, Jean Buckingham, Catherine Baroni, Lois Arpen, Maurita McEachern, Doris Burns, Joan Capitell.

3rd Row — Julia Stanko, Frances Franzosa, Betty Murdock, Constance Nichols, Shirley MacIntyre, Jeanne Long, Christine Illingworth, Mary Jacobs, Jeanne Barquinero, Stella Perry, Julia Daly, Elaine Damon, Marie Eager, Patricia Madigan.

Girls' Bowling Club

The Girls' Bowling Club for seniors met on Monday afternoons immediately after school. At first they bowled at the Caledonian Alleys, but with the opening of the new alleys on Park Street, West Roxbury, the activities were transferred there, because of their being more convenient.

Either Miss Cogan or Miss Sullivan accompanied the girls, and enjoyed the bowling with them.

Some of the girls started out the year with low scores, but, after very enthusiastic practice they finshed the year with some very fine scores. Spares and strikes were not infrequent, and the girls enjoyed the fine exercise they got from this sport.

1st Row — Joan Capitell, Doris Burns, Emma Iarrobino, Miss Keough, Ruth Miller, Maurita McEachern.
2nd Row — Mary Neely, Elaine Damon, Mary Scanlon, Patricia Grant, Pearle Thalin, Laura Lane, Julia Daly.

Badminton Club

This is the first time that the girls attending this school have participated in the after-school activity of Badminton. The club was organized in the fall under Miss Keough and Miss Cogan. The membership grew rapidly and now there are twelve girls regularly attending the weekly meetings. The girls decided to have dues weekly to pay for shuttle cocks and more rackets. We had had hopes of having the gym marked off, but we managed quite well without. We sincerely hope that the club may be kept active in the coming years.

Martha Murdock, Virginia Lord, Betty Cronin, Katherine Merlin, Marie Gaudet, Charlotte Gilbertson, Ethel Cockshaw, Annette Prendegast.

The Riding Club

The newest feature in Miss Cogan's policy of broadening sports activities for the girls of the school is horseback riding. Although only seniors appear in the picture above, girls from other classes belong to the Riding Club. Membership is open to all the girls of the school.

We ride and receive instruction at the Weld Stock Farm where horses are reserved for us every Friday afternoon. In the winter we ride in the indoor ring; in the spring the outdoor ring is used, and the more experienced riders go out on the bridal path.

1st Row — John Norton, John O'Hara, Edward Connelly, William Norton, Robert Stiles, Joseph O'Connor, Richard Hearsey, James Mahoney, William Tucker, John Kelly, Richard Whiting, Kevan Finnerin, John Hartigan.

2nd Row — Mr. Murray, Charles Quagliere, Frank Frain, Joseph Devlin, Michael O'Connell, John Larsen, John Fallon, Peter Kelliher, John Finnigan, Charles McGowan, Arthur Connolly, Thomas Christensen, *asst. manager*.

3rd Row — Paul Healy, Anthony Bright, Hugh Crawford, John McCabe, Irving Nehmer, Benny Posnysz, John Kilduff, John Gillis, John Connolly, Edward Colby, Edward Gaines, Donald Morrison, *manager*, John Walsh.

Football

Well! Well! What have we got here! Why, we are casting our eyes on the smiling, beaming faces of Roslindale High's Football Team. During the 1940 season, they ran the gauntlet and came out with three wins and four losses.

South Boston	39	0	Roslindale
Jamaica Plain	0	6	"
Charlestown	0	19	"
Brighton	20	0	"
Hyde Park	0	7	"
East Boston	7	0	"
Roxbury Memorial	18	0	"

Here is the line-up of players from end to end: ends John Norton, Jack Larsen, Joe Devlin and Charlie McGowan; tackles John Finnegan, Paul Willard and John Hartigan; guards Joe O'Connor, Al Quagliari, and Paul Healey; Center Bill Tucker and John Kelly; backfield Dick Hearsey, Bob Stiles, Kev Finneran, Ed Connolly, Mick O'Connell, John O'Hara, Dick Whiting, Frank Fraine, and Irving Nehmer. These boys were the mainstays of the team not counting Art Connolly and Fred Whittaker who were lost to the squad during the season. Don Morrison took over the managing duties of the team throughout the grind.

1st Row — Hugh Crawford, Edward Gaines, Walter Jacobs, Edward Colby, Frank Rando, Albert Walsh, Frank McDonnald.
2nd Row — Mr. Murray, Frank Welch, Kevin Finneran, John Sullivan, Barnicle, Leo Sullivan, Donald Morrison, *manager*.
3rd Row — Arthur Connolly, Charles McGowan, Edward Geisecher, Elmer Brooks, Arthur Draine.

Hockey

The season of 1940-41 in Roslindale Hockey found our boys skating into two wins, one tie, two losses, for a fairly successful schedule. Behind the sticks of Ed Colby, Kev Finneran, Hugh Crawford, Al Walsh, Walter Jacobs, and Leo Sullivan came our hardy defensemen, Ed Geisheker, Paul Healey, John Sullivan, Ed. Gaines and Charlie McGowan. The man who tended the nets through the season was Frank Welch. During the Brighton game Art Connolly was lost to the squad because of injuries suffered.

Brighton	5	2	Roslindale
Jamaica Plain	1	1	"
Charlestown	0	4	"
South Boston	2	0	"
Hyde Park	1	2	"

In every game, they were in there fighting for a win. The season was sparked with injuries which didn't help out in the morale of the team but never-the-less they came through. Managing duties were in the hands of Don Morrison while the coaching was done by our Sugar Bowl Coach F. J. Murray.

1st Row — Peter Kelliher, David Hallahan, George Cox, Michael Kenney, Arthur Kipp.
2nd Row — Joseph White, Anthony Bright, Edward Caulfield, Kenneth Stickney, George Hobbs, Lawrence Boudreau, Lorthrop Jordan, Walter Philbrook, Robert Murphy, James Allan, John Parker, Robert McKenna, Norbert Wild.
3rd Row — Coach Murray, Raymond Mills, Anthony Ioavanni, Fred O'Neil, William Curran, Jack Lyons, Joseph Dely, Frank MacDonald, Herbert Von Euw, Robert White, Frank Rando, Kenneth Arnold, Francis Monahan.
4th Row — Donald Morrison, Douglas Thompson, Walter Mark, James Friel, William Donlon, Thomas Christensen, James Mahoney, Herbert Anston, John Crocket.

Track

Here they come around the corner into the last stretch to wind up an exciting schedule. Rossie's fleetfoots of the boards had a fair season this year of 1941, taking a fourth in the District Meet and a low award in the Reggies.

The stars of the year were Herb Anston in the hurdles, Joe White in the 1000, John Parker in the dash, Bill Donlon in the broad jump and Frank MacDonald, Jack Lyons, and Bob Murphy in the high jump. Others who were equally dependable were Tom Christenson, Joe Devlin, Jim Allen, John Crokett, Walter Philbrook, Joe Deely, Tom O'Neil, and Ed Caulfield. Using these as point getters we placed a second in a Tri Meet and a Quad Meet.

The team was entered in the Northeastern, Seaboard, and State Meet but only received 2½ points in the State Meet, none in the others. The team had a meet with Weymouth in which they were beaten 40-28, our boys being outnumbered 3 to 1. Arthur Kipp managed the team with Coach Murray taking over his old job.

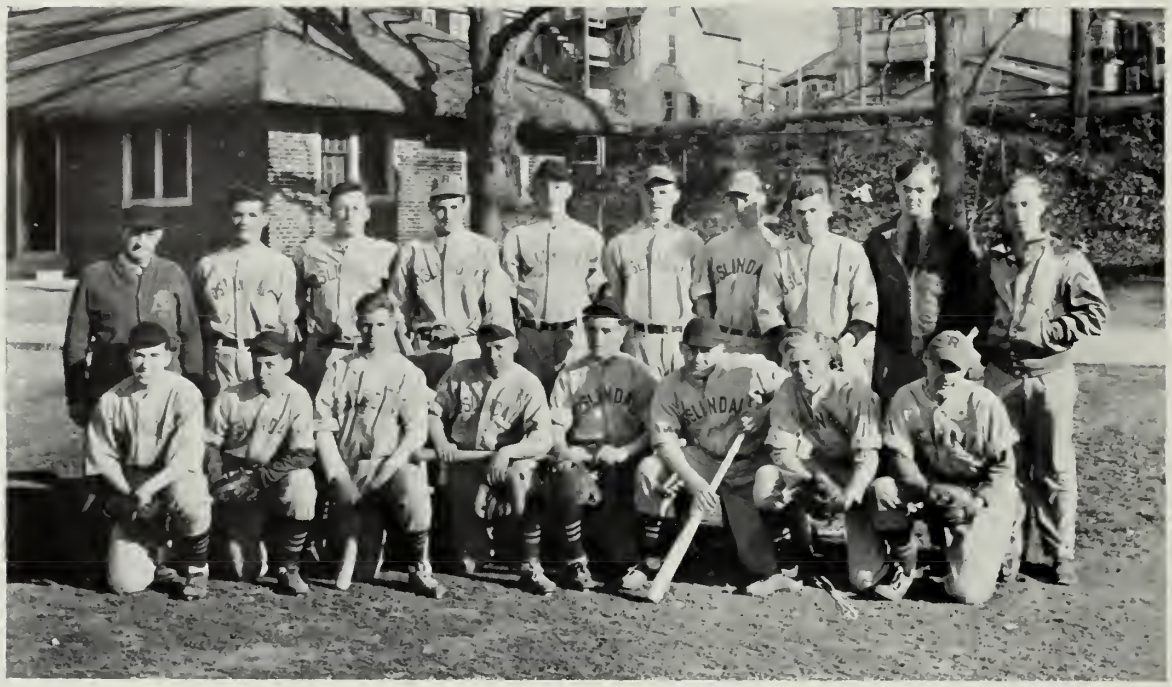

1st Row — David Hallahan, Frank Rando, John Norton, William Norton, Roger Finnell, Paul Healey, Lawrence Boudreau, Gene O'Brien.
2nd Row — F. S. Murray, *Coach*; Anthony Bright, Gerald Murphy, William Cunningham, Joseph Lynch, David Mansfield, William O'Brien, Leonard Cuddy, John MacIsaac, *asst. manager*; Donald Oschwald, *manager*.

Baseball

Play ball! The season has arrived and at this writing Rossie's Baseball Squad took Memorial 7 to 5 and are slated to play English next with Bob Deshler pitching.

This year our pitching staff consists of Paul Corrigan, Dave Hallahan, Kev Finneran and our star Bob Deshler. On the receiving end are John Norton, Tony Bright with Dave Mansfield taking first base. Bill O'Brien at second and Bill Cunningham, who is captain, at short. Lenny Cuddy is at third while Joe Lynch is in center (he's the hardest hitter on the club.) The other berths are indefinite with Frank Rando and Paul Healey holding the edge at this time. Who can tell how things will shape up when the club starts rolling. John MacIsaac is taking over the job of managing this year with Coach Murray putting out a team which looks as if it is headed for a championship.

Keep track of the scores on this page for reference.

Advertisements

BRYANT & STRATTON

Commercial School

334 BOYLSTON STREET **BOSTON** Telephone KENmore 6789

Please send me a catalog and tell me anything special I might like to know about

☐ Day School ☐ Evening School ☐ Summer School

☐ Business Administration Course ☐ Secretarial Course ☐ Civil Service Courses
☐ General Business Course ☐ Stenographic Course ☐ Finishing Courses
☐ Mechanical Accounting Course ☐ College Graduate Course ☐ Special Courses
☐ Junior Executive Course for Men ☐ Pre-College Course

Name ..... Class of .....
Street ..... Course I am now taking .....
City, State ..... Telephone number .....

If you do not desire to deface this copy of the "Tattler", telephone, or include the above information in a letter.

THE CORINTH FLOWER SHOP
Flowers for
Weddings, Funerals and
All Occasions
4262 WASHINGTON STREET
Telephone: PARkway 5759
S. MUSCO, *Proprietor Specializing in Corsages*

PEGGY'S BEAUTY SALON

Permanents for the Particular

19 POPLAR STREET
ROSLINDALE, MASS.

Publix Market Building

Open Evenings by Appointment Only

Telephone: PARkway 2858

We are Agents for —
EASTMAN KODAKS and Camera Supplies

JENNESS' PHARMACY
E. A. NICHOLS, *Pharm. D.*
31 POPLAR ST., ROSLINDALE

READ & WHITE

MEN'S and WOMEN'S
FORMAL CLOTHES RENTED
FOR ALL OCCASIONS
"QUALITY ALWAYS"
111 SUMMER STREET, BOSTON, MASS.
WOOLWORTH BLDG., PROVIDENCE, R. I.

NORTHEASTERN UNIVERSITY

College of Liberal Arts

Offers for young men a broad program of college subjects serving as a foundation for the understanding of modern culture, social relations, and technical achievement. Students may concentrate in any of the following fields: Biology, Chemistry, Economics-Sociology, English (including an option in Journalism), and Mathematics-Physics. Varied opportunities available for vocational specialization. Degree: Bachelor of Science or Bachelor of Arts.

College of Engineering

Offers for young men curricula in Civil, Mechanical (with Diesel, Air-Conditioning, and Aeronautical options), Electrical, Chemical, Industrial Engineering, and Engineering Administration. Classroom study is supplemented by experiment and research in well-equipped laboratories. Degree: Bachelor of Science in the professional field of specialization.

College of Business Administration

Offers for young men six curricula: Accounting, Banking and Finance, Marketing and Advertising, Journalism, Public Administration, and Industrial Administration. Each curriculum provides a sound training in the fundamentals of business practice and culminates in special courses devoted to the various professional fields. Degree: Bachelor of Science in Business Administration.

School of Law

Offers three-year day and four-year evening undergraduate programs leading to the degree of Bachelor of Laws. A minimum of two years of college work, or its full equivalent, required for admission to undergraduate programs. Case method of instruction.
The School also offers a two-year evening program open to graduates of approved law schools and leading to the degree of Master of Laws. Undergraduate and graduate programs admit men and women.

School of Business

Offers curricula through evening classes in Accounting, Industrial Management, Distributive Management, and Engineering and Business, leading to the degree of Bachelor of Business Administration in specified fields. Preparation for C. P. A. Examinations. A special four-year curriculum in Law and Business Management leading to the Bachelor of Commercial Science degree with appropriate specification is also offered. Shorter programs may be arranged. Co-educational.

Evening Courses of the College of Liberal Arts

Certain courses of the College of Liberal Arts are offered during evening hours affording concentration in Economics, English, History and Government or Social Science. A special program preparing for admission to the School of Law is also available. The program is equivalent in hours to one-half the requirement for the A. B. or S. B. degree. Associate in Arts title conferred. Co-educational.

Co-operative Plan

The Colleges of Liberal Arts, Engineering and Business Administration offer day programs for men only, and are conducted on the co-operative plan. After the freshman year, students may alternate their periods of study with periods of work in the employ of business or industrial concerns at ten-week intervals. Under this plan they gain valuable experience and earn a large part of their college expenses.

FOR CATALOG — MAIL THIS COUPON AT ONCE

NORTHEASTERN UNIVERSITY
Director of Admissions
BOSTON, MASSACHUSETTS

Please send me a catalog of the

- ☐ College of Liberal Arts
- ☐ College of Engineering
- ☐ College of Business Administration
- ☐ School of Law
- ☐ Evening School of Business
- ☐ Day Pre-Legal Program
- ☐ Evening — College of Liberal Arts

Name .....

Address .....

C 57

EDUCATION FOR THE DEFENSE of DEMOCRACY

What are YOU planning to do with the next few years of your life? Start your college education for a life-time profession? Work at a trade in a defense job? Many ambitious young people are already combining both plans and you can do it too by enrolling at

SUFFOLK UNIVERSITY

You can attend the evening division of any department and keep a full-time day job. Or you can attend the morning division and work afternoons or evenings on a defense job. Make these next few years count for something definite in your educational program and at the same time prepare yourself better to serve your country in its program of Defense for Democracy.

Thirty (30) College scholarships available to those who need financial aid and can meet our scholastic standard in competitive examination July 1, 1941. Only 1941 graduates of New England high schools are eligible. Applications close June 15th. Send for information.

SUFFOLK COLLEGE OF LIBERAL ARTS:

5-yr. day or evening course for A. B. degree. Also special 3-yr. Pre-legal course meeting requirements for entrance to Suffolk Law School. Associate in Arts certificate awarded upon satisfactory completion of 60 s. h. Entrance requirements: 15 acceptable units. Cultural and pre-professional programs.

SUFFOLK COLLEGE OF JOURNALISM:

5-yr. day or evening course for B. S. in J. degree. Practical professional course.

SUFFOLK COLLEGE OF BUSINESS ADMINISTRATION:

5-yr. day or evening course for B. S. in B. A. degree. Majors in accounting, advertising or business management.

SUFFOLK LAW SCHOOL:

4-yr. day or evening course for LLB. degree. Entrance requirement: 60 s. h. of academic work.

SUFFOLK GRADUATE SCHOOL OF LAW:

2-yr. evening course for LLM. degree. For LLB. graduates only.

IMPORTANT: High School graduates not eligible to enter Suffolk Law School or Suffolk Graduate School of Law without previous academic work.

OPENING DATE IN ALL DEPARTMENTS — September 22, 1941

Call, write or phone CAPitol 0555 for catalog

SUFFOLK UNIVERSITY REGISTRAR

DERNE STREET BEACON HILL BOSTON, MASS.

FRED C. HAILER, Ph. G.
Pharmacist

4198 WASHINGTON STREET
ROSLINDALE, MASSACHUSETTS

Telephone PARkway 5976

DEBS, Inc.
ROSLINDALE, MASS.

Specializing in —
High School Girls'

Sportswear

Underwear

Hosiery

STETSON HATS ADAMS HATS

STYLECRAFT
Men's Shop

FORMAL CLOTHES FOR HIRE
Sportswear for All Occasions

37 CORINTH ST., ROSLINDALE
Telephone: PARkway 0939

The Fay School

A Secretarial School for Young Women
52 BEACON ST. BOSTON, MASSACHUSETTS

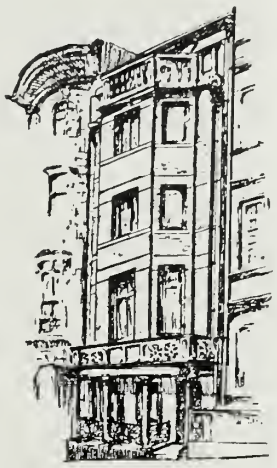

In a cultured, refined atmosphere, the student of The Fay School, through an intensive, well-planned, and diversified curriculum, becomes a competent secretary.

The two-year course combines academic and executive secretarial subjects. The one-year course is devoted entirely to executive secretarial training.

You are cordially invited to visit the School at any time. Catalogue will be sent upon request.

Flowers by

RILEY
For Every Occasion
1728 CENTRE STREET
WEST ROXBURY, MASS.
Telephone PARkway 0200

A modern Drug Store With an old fashion Heritage

EAST
OF WEST ROXBURY
FRANK A. EAST, *Pharm. D.*
1858 CENTRE STREET
Telephone: 0017
New England's Finest Pharmacy, in New England's Finest Suburb

---

DINE
at
HOWARD
JOHNSON'S

in WEST ROXBURY 1779 CENTRE STREET

★ *Beauty Culture* ★

A VOCATION
OF DIGNITY

Offers young men and women a life of Refinement, Security and Prosperity . . . .

Write Today

Our entire building is devoted to Day and Evening Classes conducted by Renowned Style Creators. Complete systematized courses. Most modern equipment.

MODERATE TUITION
CONVENIENT TERMS

Wilfred Graduates are in daily demand

FREE PLACEMENT BUREAU

For further information or for free booklet write or visit our Academy without obligation.

WILFRED ACADEMY

of Hair and Beauty Culture

492 Boylston St. BOSTON KENmore 0880

PARKE SNOW, Inc.

744 SOUTH ST., ROSLINDALE

Complete lines of wearing apparel and shoes

McCORMICK
CHEVROLET CO.

4185 WASHINGTON STREET
ROSLINDALE, MASS.

Telephone: PARkway 1678

CONGRATULATIONS, GRADUATES
Heartiest Wishes
from

FRED S. MAYER
Jeweler

734 SOUTH STREET
ROSLINDALE

VENUS BEAUTY SALON

Specializing in —

PERMANENT WAVING AND ALL
BRANCHES OF BEAUTY CULTURE

The latest methods of oil permanent waving machine and machineless — Moderately Priced

Permanents $1.50 — $10.00

755 SOUTH ST., ROSLINDALE

Telephone: PARkway 7161

Weld Stock Farm

INSTRUCTION IN ALL BRANCHES
OF HORSEMANSHIP

Children's classes —
Saturday mornings, 8 to 12

Evening classes for clubs and groups

Outdoor and Indoor Rings

JACK CUNNIFF, *Instructor*
ARTHUR J. HENRY, *Proprietor*

WELD STREET
WEST ROXBURY

Telephone: PARkway 5339

Under-Grads know us for what we are

And we know our Under-Grads and what they like in the way of smart new campus-styled clothes. That's why Under-Grads have come to know Kennedy's Under-Grad shop as the New England headquarters for the most up-to-date clothes for high school men

KENNEDY'S
UNDER-GRAD SHOP

L. P. SHOE REPAIRING

4270 WASHINGTON STREET

ROSLINDALE

THE WHOLE TOWN'S SHOPPING FOR —

PIPES
CIGARS
TOBACCO
POUCHES
WALLETS
CIGARETTES
SMOKER'S ACCESSORIES

AT

LOUIE'S

Next Door to Rialto Theatre

WHITNEY BROS.

GREETING CARDS — STATIONERY
CANDY and ICE CREAM

4082 WASHINGTON STREET

ROSLINDALE, MASS.

GOOD FIT CORRECT PRICES GOOD STYLE

KLINE'S SHOE STORE. Inc.

"Shoes for All the Family"

15 CORINTH ST., ROSLINDALE

Telephone: PARkway 6425-W

WHEN YOU BOWL —
WHY NOT TRY THE NEW

WEST ROXBURY
BOWLING CENTRE

W. H. RYAN, *Prop.*

119 PARK STREET

Telephone: PARkway 7430

Off Centre Street, just around the corner from the West Roxbury Pharmacy, large free parking area off the street

LOREN MURCHISON & CO., Inc.

America's Finest School Jewelers

CLASS RINGS, CLASS PINS, MEDALS AND TROPHIES

Official Jeweler to
Roslindale High School
1937 to 1941

Represented by FRANK A. FOWLER

828 Park Square Building
Boston, Mass.

The

Warren Kay Vantine Studio, Inc.

Official Photographer for Class of 1941

160 Boylston Street, Boston, Mass.

Telephone: HANcock 0743 - 4

Autographs